

**KINGDOM OF CAMBODIA**  
**Nation Religion King**

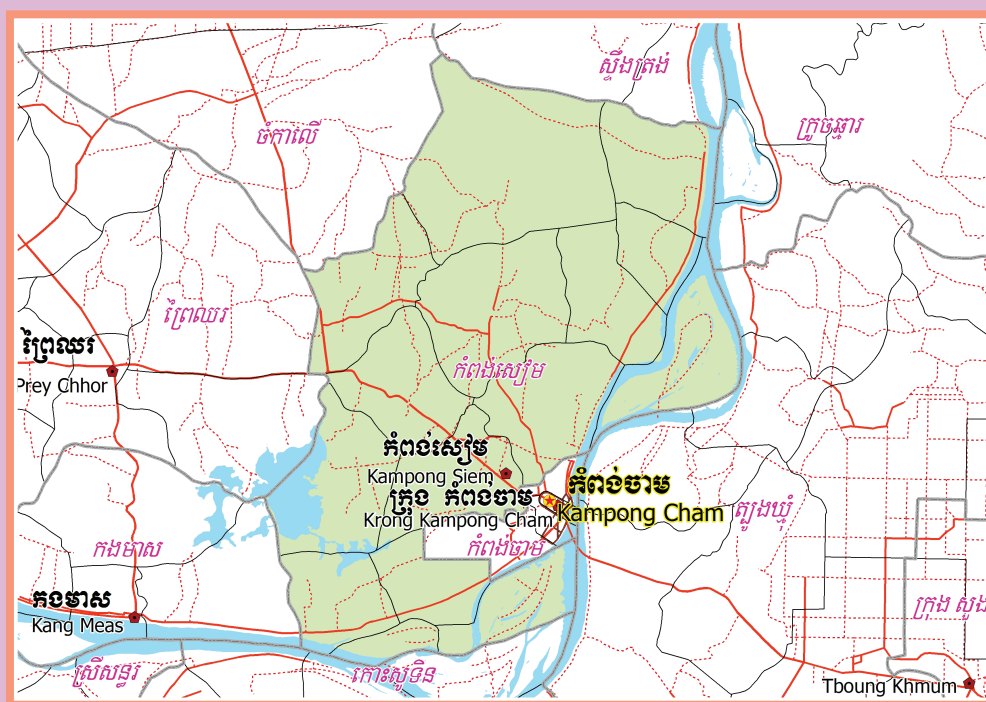

**National Committee for Sub-National  
Democratic Development (NCDD)**



**KAMPONG SIEM DISTRICT DATA BOOK 2009**

**District Code Nr: 306**  
**Kampong Cham Province**

**October 2009**



# **Kampong Siem District Data Book 2009**

District Code Nr: 306

**Kampong Cham Province**



# Table of Contents

List of Abbreviations .....	i
Glossary.....	ii
Preface .....	vi
Introduction .....	vii
SECTION A: GEOGRAPHY .....	1
1 Administration and Infrastructure.....	3
2 Land Use and Natural Resources.....	5
3 Geography .....	7
3.1 Land Area .....	7
3.2 Distances between Offices .....	7
SECTION B: DISTRICT PROFILE .....	9
1 General Information .....	11
1.1 Population of the District.....	11
1.2 Occupations .....	12
1.3 Property .....	14
2 Infrastructure and Economy.....	16
2.1 Roads in meters over 3 years.....	16
2.2 Sewerage Pipes in meters over 3 years.....	16
2.3 Drainage and Bridges .....	16
2.4 Services in the District .....	16
2.5 Agriculture.....	17
3 Social Aspects .....	28
3.1 Education .....	28
3.2 Health.....	34
3.3 Water and Sanitation .....	36
3.4 Vulnerable groups.....	40
3.5 Migration .....	42
4 Natural Resources and Environment (NRE).....	43
4.1 Families involved with NRE issues over 3 years .....	43
4.2 Percentage of Families involved with Natural Resource issues, by Commune, for 2008 .....	43
4.3 Percentage Houses with access to Garbage collection and Families affected by environmental Pollution, by Commune, for 2008 .....	44
4.4 Percentage Families using chemical Fertilizer and chemical Pesticides, by Commune, for 2008 ..	44
5 Administration and Security .....	45

5.1	Birth Registration across 3 years.....	45
5.2	Number of unregistered Infants born in 2008, by Commune .....	45
5.3	Registered criminal Cases over 3 years .....	45
5.4	Registered criminal Cases per 10,000 people, by Commune, for 2008.....	45
5.5	Number of registered Land Disputes, by Commune, in 2008 .....	46
6	Gender .....	46
6.1	Registered Domestic Violence over 3 years.....	46
6.2	Percentage of registered cases of Families experiencing domestic Violence, by Commune, in 2008 .....	46
6.3	Women's involvement over 3 years.....	47
6.4	Percentage of Female Participants in Civil Society and of 18-60 year women with uncertain Jobs, by Commune, in 2008 .....	47
6.5	Female-headed Households over 3 years.....	47
6.6	Percentage female-headed Households and with Children of less than 5 years old, by Commune, in 2008 .....	47
7	Indigenous People in the District .....	48
7.1	Ethnic Minorities in the District over 3 years.....	48
7.2	Other Minorities in the District over 3 years.....	48
	SECTION C: PLANS AND PROJECTS .....	49
8	Priorities and Plans .....	51
8.1	Priorities of Commune Councils for 2009 in the District by Sector .....	51
8.2	Temporary Agreements by Commune, for 2009 .....	61
8.3	Outputs, estimated and actual costs of C/S Fund Projects between 2005 and 2008, by Commune .....	76
8.4	Total Expenditure on C/S Fund Projects by sector and commune between 2005 and 2008.....	80
8.5	Actual 2009 C/S Fund projects by Commune .....	80
9	District level Projects from 2006 to 2009 .....	82
9.1	District Initiative Infrastructure Projects from 2006 to 2009 .....	82
9.2	District Initiative Service Projects from 2006 to 2009 .....	83
9.3	Inter Commune Council Projects in 2008 and 2009 .....	84
9.4	Other Projects in 2008 and 2009 .....	85
	SECTION D: SERVICES AND ORGANIZATIONS .....	87
10	Infrastructure.....	89
10.1	Length of and Expenditure on Roads in 2008, by District .....	89
10.2	Scale of and Expenditure on Irrigation in 2008, by District.....	90
10.3	Power Supply in 2008, by District .....	91
11	Health Facilities.....	92

11.1 Health Facilities in the Province, by Operational District.....	92
11.2 Health Facilities and Staff in the province, by Operational District.....	93
11.3 Deliveries in 2007 in the Province, by Operational District.....	98
12 Education .....	99
12.1 Schools, Classes, Students, Staff, for for all levels, for 2007/2008 by District.....	99
12.2 Characteristics of Schools and School Principals for 2007/2008 by Commune .....	100
12.3 Enrolment by Level of Education, 2006/2007 by Commune .....	100
12.4 Enrolment by Level of Education, 2007/2008 by Commune .....	101
12.5 Aspects of Enrolment for 2007/2008 by Commune.....	102
12.6 School Buildings for all schools in the District for 2007/2008, by Commune .....	102
12.7 Conditions of Classrooms and Existence of Separate School Office and Library, by Commune ....	103
12.8 Community Participation and Financing across all schools in the District for 2007/2008 by Commune .....	104
12.9 Percentage Student Flow Rates and Graduation by level 2006/2007, by Commune .....	104
13 Staff and Resources at the District .....	106
13.1 District Councilors elected in 2009 .....	106
13.2 Committees of the Council.....	106
13.3 Board of Governors.....	107
13.4 Offices under Sala Krong, Sala Srok and Sala Khan .....	107
13.5 Municipality/District/Khan line offices.....	107
13.6 Properties and Equipment of District Administration .....	108
13.7 Registered Revenue of the District Administration in 2008 .....	109
13.8 Services in the District .....	109
13.9 Civil Society Organizations active in the District.....	110
13.10 Private Sector Organizations.....	111
SECTION E: POVERTY DATA .....	115
14 Data on Poverty .....	117
14.1 Predicted Poverty Rates for 2009, by commune .....	117
14.2 Poverty data from survey.....	117



## List of Abbreviations

#	Number
AGR	Agriculture
BR	Birth Registration
C. Pilot	Piloted Commune
C/S	Commune / Sangkat
CBO	Community-Based Organization
CDB	Commune Database
CDPD	Commune Development and Planning Database
CIP	Commune Investment plan
CLTS	Community Led-Total Sanitation
Comm.	Commune
Com Cov	Commune Covered
CPA	Complementary Package of Activities
CPS	Community Preschool
CCWC	Commune Committees for Women and Children
DANIDA	Danish International Development Agency
DDLG	Democratic Development and Local Governance Project (EC-UNDP)
DFID	Department For International Development (UK)
DIP	District Initiative Project
DIS	District Information System
District PDRD	District Office of Rural Development
District WP	District Work Plan
DIW	District Integration Workshop
DoLA	Department of Local Administration
Dr	Doctor
DWRM	District Office of Water Resource and Meterology
ECD	Early Childhood education (part of PE)
EMIS	Education Management Information System
Event IC	Celebration of International Days
FDH	Former District Hospital
GTZ	German Society for Technical Cooperation (Gesellschaft für Technische Zusammenarbeit GmbH)
Ha	Hectare
HC	Health Center
HC (NB)	Health Center (no building)
HH	Headed Household
HSI	Intervention for Health
HP	Health Post
HW	Hand Washing
ICC	Inter Commune Council
IFAD	International Fund for Agricultural Development
IND	Industry
Inter-commune	Inter-Commune Project Management Committee or Inter-commune project
IO	International Organization
LASED	Land Allocation for Socio-Economic Development
LGCR	Local Governance for Children's Rights
M&E	Monitoring and Evaluation
MA	Medical Assistant
MoEYS	Ministry of Education, Youth and Sports
MoH	Ministry of Health

MoP	Ministry of Planning
MPA	Minimum Package of Activities
MW1	Primary Midwives
MW2	Secondary Midwives
n/a	Not available
NCD	National Contracts Database
NCDD	National Committee for Sub-National Democratic Development
NGO	Non-Governmental Organization
NRML	Natural Resources Management and Livelihood
NU1	Primary Nurse
NU2	Secondary Nurse
OD	Operational District
ODF	Open Defecation Free
Ope. Costs	Operational Costs
Others	Other Staff
PBW	Public Works
PDoEYS	Provincial Department of Education, Youth and Sport
PDRD	Provincial Department of Rural Development
PDWRM	Provincial Department of Water Resource and Meteorology
PE	Parenting Education
PHAST	Participatory Hygiene and Sanitation Transformation
PHD	Provincial Health Department
PID	Project Information Database
PMC	Project Management Committee
Pop 04-05	Population Covered 2004 or 2005
PSDD	Project to Support Democratic Development through Decentralization and Deconcentration
RRD	Rural Road Development
RH	Referral Hospital
RILGP	Rural Investment and Local Governance Project
RPRP	Rural Poverty Reduction Program
RuLIP	Rural Livelihoods Improvement Program
SIDA	Swedish International Development Cooperation Agency
SPPA	Senior Provincial Program Advisor
TBA	Traditional Birth Attendant
UNDP	United Nations Development Project
UNICEF	United Nations Children's Fund
Vil	Village
Vil Cov	Village Covered
VIL-HC	Distance from Village to Health Center
WASH	Water, Sanitation and Hygiene
WRM	Water Resource and Meteorology

## Glossary

**C/S Fund:** The Commune/Sangkat Fund is established and managed by the Government of Cambodia to provide financial support for development projects and administrative costs of Commune/Sangkat Councils. The amount is determined as a percentage of the National Budget (for 2009: 2.8% over the 2008 budget) and is expected to increase gradually over the years. The total 2009 budget under this fund is \$ 27,643,902 (of which \$ 19,272,170 is for Development Projects and \$ 8,371,731 for Administration). Under the Rural Investment and Local Governance Project the World Bank currently reimburses the costs of development projects if these meet the Bank's criteria.

**CDB:** the Commune Data Base is a national database, compiled by the Ministry of Planning, on the basis of detailed questionnaires, completed at village and commune level, which are then sent to the Departments of Planning for data entry. The most recent round of data collection took place at the end of 2008 (and is reflected in the District Data Books). Commune, District and Provincial Profiles can be generated from this database and should be available from provincial Departments of Planning.

**CDPD:** the Commune Development and Planning Database is a database maintained by Departments of Planning and Ministry of Planning, recording proposed activities as determined and prioritized by Commune and Sangkat Councils; the Temporary Agreements between these councils and supporting agencies, as decided at District Integration Workshops and details on projects that actually take place at commune, district and provincial levels.

**CIP:** The Commune Investment Plan is a rolling three-year plan, developed and decided by the Commune or Sangkat Council. It sets priorities and identifies the projects proposed for the years to come.

**Commune and Sangkat (C/S):** the Communes (in rural areas) and Sangkats (in urban areas) are the lowest and smallest units of local government. Councils are elected directly, once in five years, for the 1417 Communes and 204 Sangkats. In the C/S there are 14,119 villages, which have Village Chiefs, but don't constitute a formal level of local government.

**DIP:** the District Initiative Project is jointly supported by the MDLF (Multi-Donor Livelihood Facility (supporting the NRM&L Program)) and PSDD. In 2009 it covers 106 districts, 60% of the total in the country, with a budget of \$ 3.2 million. It is focused on capacity development in planning, democratic development, public competitive procurement, financial management and service delivery.

**DIS:** The District Information System is a national database maintained by NCDD, recording resources, staff, revenue, infrastructure and equipment available in the 193 Districts and Khans throughout the country. The last update took place in July 2009

**District, Municipality and Khan** constitutes the third level of Government in Cambodia. There are 159 rural Districts, 26 Municipalities and 8 Khans of Phnom Penh Capital. They all have Councils which were, for the first time, elected in May 2009, by the Commune/Sangkat Councilors. These councils have a mandate for 5 years.

**DIW:** District Integration Workshops are held between July and October, to bring Commune/Sangkat Councils, looking for support for their projects, together with the governmental and non-governmental agencies that may provide support.

**ICC:** Inter Communes Council projects are executed in 10 provinces under the Democratic and Decentralized Local Governance Project (DDLG). This five year project (2006-2010) is executed by Ministry of Interior and funded by the European Commission and UNDP. The project focuses on improving dialogue partnership and accountability; create a network of Commune Councils at the provincial and national level and support and contribute to local area development for poverty reduction. The work under the ICC component supports investments and services formulated through inter-commune dialogue and planning.

**MEDiCAM:** A non-profit and non-partisan membership organization for NGOs active in Cambodia's health sector. It is the primary networking agency for health-related NGOs

**NCDD:** the National Committee for sub-National Democratic Development is the inter-ministerial body charged with the implementation of the Organic Law (a key legislative document, adopted in 2008, outlining the envisaged decentralization). NCDD also channels substantial financial assistance by a number of Development Partners, to projects and programs at various levels. This amounted to over \$ 91 million in 2008. More information at: [www.ncdd.gov.kh](http://www.ncdd.gov.kh). This website also provides access to reports, manuals, legal documents, details on projects and more.

**OD:** the Operational Districts are the districts as defined and used by the Ministry of Health. These do not coincide with the 193 (Administrative) Districts and Khans, as used by all other RGC agencies. The Operational Districts are usually larger, and so there are 77 Operational Districts against 193 administrative Districts and Khans. However they do fit within the boundaries of administrative provinces.

**PID:** The Project Information Database is the database maintained by NCDD at national and sub national level, to follow all aspects of projects by Commune and Sangkat Councils, including the C/S Fund projects

### **Provincial Investment Fund (PIF)**

The Provincial Investment Fund is allocated to all Provinces and Municipalities according to a population based formula. Part of the fund is earmarked for support to planning activities of the Provincial / Municipal Department of Planning; and to gender mainstreaming activities of the Provincial Department of Women's Affairs. The remaining "un-earmarked PIF" is allocated by PRDC to sectoral technical departments against established criteria and in response to proposals with prioritisation taking into account: priorities formulated by the CS Councils and aggregated by District into District Priority Activities Matrices (DPAM); alignment with national planning and poverty alleviation criteria, complementarity with other planned activities; and performance of the Department concerned in implementation of activities in previous years. With this provisional allocation, the Department then programs activities through the District Integration Process. Finally, the agreed activities, plus support costs amounting to no more than 25% of the total, are included in a sub-contract signed between PRDC and the Department, pursuant to the overall PSDD contract signed between NCDD and PRDC. Total budget has been around \$ 2 million per year.

**Province:** the 23 Provinces and Phnom Penh Capital City represent the 2<sup>nd</sup> layer of government. They vary in size, from very small, like Kep (approx. 36,000 people) and Pailin (approx. 70,000 people), or large but with small populations, like Mondulkiri (over 60,000 people), and Ratanakiri (over 153,000) to densely populated and large, like Kampong Cham (over 1.7 million people) and Kandal (approx. 1.4 Million people).

**PSDD:** the Project to Support Democratic Development through Decentralization and Deconcentration is funded by DFID (UK), SIDA (Sweden) and UNDP and runs from 2006 till the end of 2010 (including a one year extension). Annual budgets range from \$ 11 million to over \$ 18 million. The project provides core technical support to NCDD and to the provinces, financial support to the C/S Fund, District Initiative, Provincial Investment Fund and capacity building support through training, studies and advisory services.

**RILGP:** The Rural Investment and Local Governance Project is a World Bank funded project that provides substantial support to C/S Fund projects and to developing the required infrastructure, policies, systems and skills. It started in 2003 with a Loan for \$ 22 million for 2003-2007 and was then extended with a Grant of \$ 36 million for the period of 2007-2010. Discussions about a possible RILGP 2 are taking place between RGC and the World Bank.

**RPRP:** the Rural Poverty Reduction Project is a seven year project from 2004 till 2010, funded by IFAD and UNDP and implemented through the Ministry of Agriculture, Forestry and Fishery, supported by the Ministry of Interior and facilitated by NCDD. The project is active in the provinces Prey Veng and Svay Rieng and focuses on 120,600 households below poverty line. The objective is poverty reduction with the active participation of the poor through improved livelihoods, Strengthened capacity, Sustainable farming systems and natural resource management, new and/or rehabilitated infrastructure development, increase accessibly to technology, services and markets for their economic and social development.

**RULIP:** the Rural Livelihoods Improvement Project is implemented by the Ministry of Agriculture Forestry and Fisheries (MAFF)' Project Support Unit- PSU, with the NCDD playing the role of cooperating agency. Funded by IFAD and UNDP, the project will run till 2014. The target group consists of poor households who have little or even no land, few livestock or other assets and often many dependents. The main goal of the project is to directly or indirectly improve the livelihood systems, food security and incomes of a total of 33,900 rural poor, ethnic minority and female headed households in targeted village of Kratie, Preah Vihear and Ratanakiri provinces in a sustainable manner.

**Seth Koma:** The UNICEF funded Seth Koma program focuses on measurable action for children and women. During 2006 -2010 it is implemented in six provinces. Government and UNICEF pursue a set of inter-related goals, addressing critical stages of the life cycle of the child: a) Mothers have safe pregnancies and deliveries and healthy newborns; b) best possible start in life of infant; c) Children enter schools at the right age of six years; d) Children are protected from exploitation, abuse, violence, discrimination and other risks; and e) Youth and adolescents acquire life skills, express their views, participate in the decisions.

## **Preface**

The Government of Cambodia attaches great importance to optimal use of scarce resources and to participatory planning and management at all levels. The Organic Law which was adopted in 2008 provides the legal context for further steps towards improving and decentralizing planning, management and monitoring, and towards greater accountability and transparency of institutions at sub-national levels.

The Government has established elected Councils at the sub-national levels, and we will progressively give them the responsibilities, together with the human and financial resources, to deliver a wide range of public services. They will be more democratic, more efficient, more transparent and accountable, better at addressing gender and other inequalities, and at fighting corruption. We recognize that development does not come from government alone; it needs the involvement of citizens, civil society and the private sector, and the new system will facilitate this.

A central element in this process is the availability of information on any aspect of development to all concerned parties. The newly elected Councillors at District and Khan level, line departments operating at these levels, but also NGOs, Development Partners, Commune Councillors and citizens throughout Cambodia need information on problems and requirements, resources and opportunities, services and agencies, plans and projects. They will need such information to better understand the present situation, set targets for the future, monitor progress, know what others are doing and to apply resources wisely and this is the reason the District Data books will be so valuable.

The District Data Books are a major step towards full transparency and towards informed planning and decision-making. They provide all available data at District, Khan, Commune and Sangkat level in easily accessible formats, in Khmer and English, through over 16,000 printed copies, CD-ROMs and the NCDD website.

This is the first time in Cambodia (and possibly in South East Asia) that such detailed information is made so widely available and NCDD should be commended for the hard work that has gone into this. We also thank the Ministry of Planning, which provided the detailed data of the Commune Data Base, the sectoral ministries and provincial authorities who contributed data and the Development Partners who provided financial support.

It is our sincere hope that the publication of the District Data Books will strengthen capacities, especially at district levels, for evidence-based development planning. We also hope that this information will deepen the understanding among Ministries, Provincial Authorities, Development Partners, NGOs and research agencies of the realities at commune and district levels.

We call upon all to use and distribute this information, complement or correct where appropriate and to contribute new data in the years to come.

**Sar KHENG**

Deputy Prime Minister, Minister of Interior and Chairman of NCDD

# Introduction

## Purpose

The purpose of the District Data Books is to bring together information on any aspect of life and development of Districts, Khans, Communes and Sangkat, together and make this widely available. The primary targets are the newly elected District Councilors, district level line departments, provincial agencies, Development Partners and NGOs operating at this level. They need detailed knowledge on current living conditions, natural resources, infrastructure, agriculture and other economic activities, current service levels, past and planned projects and available resources.

While much information exists on many of the above aspects, it is often hard to access that information and much is lost to reports, databases and statistics that are not widely shared. Data are often only available in one language and often out-of-date, and many reports cover only one sector or region.

We found that these problems are especially acute at the district level. Now that Districts are becoming a much more significant level of local government and development planning, there is an urgent need for wide-ranging data to be used for setting base-lines, planning and prioritizing, monitoring and learning.

## Approach

We have attempted to identify and compile all available statistics, reports, maps and other data at district and/or commune level. From this we have selected information that is available for all or most districts, reasonably reliable and up-to-date, sufficiently detailed and of possible interest to development planners, decision makers, agencies and citizens.

The major sources of the information in these District Data Books are:

- a) The Commune Data Base information over the years 2006 to 2009 (the most recent data were collected late last 2008), as compiled by the Ministry of Planning
- b) Detailed information directly collected from the Ministry of Health, the Ministry of Education, Youth and Sports and (for maps) the Ministry of Land Management, Urban Planning and Construction
- c) The Project Information Database (PID) at NCDD (up-to-date)
- d) The Commune Development and Planning Database (CDPD) (up to date)
- e) The District Information System (DIS) (updated per Mid 2009)
- f) Direct data collection at provincial and district level on private sector, irrigation, roads, and electricity, through provincial agencies
- g) Medical data collected from MEDiCAM
- h) The ID Poor Project – for poverty data on a number of provinces and districts
- i) NCDD's work on predictive poverty rates
- j) Specific projects for outputs, plans and budgets (Seth Koma, RILGP, RPRP and ICC)

## Limitations of the data

We are fully aware that the data we collected are not always complete, consistent or correct. While we have rejected information that was wrong or very incomplete, we decided not to aim for statistical and scientific perfection, but to include information that is useful, relevant

and comprehensive. We also accepted different sources for the same data as this may encourage discussion on the quality of the respective data.

We strongly encourage anyone who notes errors or incompleteness in these data to contact us and to share their data. We hope that the next round of producing such District Data Books can draw on wider sources and more complete data.

We encourage the District Administrations, who receive these data also in digital format, not only to use these for their planning and monitoring, but also to start correcting and updating these data and to share new data with NCDD for future use.

## Contents

The information in the following pages is organized in five sections:

- a) **Geographical data:** this section provides maps on infrastructure and administration and on land use and natural resources management. These maps are also provided in large format to all Districts and Khans.
- b) **District Profile:** this presents wide ranging data, covering 2006 – 2009, at district and commune level, extracted from the Commune Data Base, but edited for better understanding.
- c) **Plans and Projects:** this section presents development priorities determined by Commune and Sangkat Councils, Temporary Agreements, outputs and expenditure of major projects at Commune and District level over 2006 – 2008 and plans and budgets for 2009.
- d) **Services and Organizations:** this section provides details on key infrastructure (roads, electricity, irrigation systems) and services in health and education at district and commune level. It also provides an inventory of resources at the District Administration, NGOs operating in the district and private sector agencies active in the district.
- e) **Poverty Data:** this section provides predicted poverty rates for 2009 for all districts and communes and detailed poverty data compiled and processed by the ID Poor project for those that have been covered by this project.

## The future

It is our hope that this is the start of a longer-term process. We hope that a next edition of these District Data Books will offer more comprehensive, correct and up-to-date information. We hope that the District Administrations will not only start using this information, but also improve and update it. For this they are all provided with the full data set in digital format.

We invite agencies, projects and experts to send reports, statistics and maps that could be used for a next version to us and we invite all users of the District Data Books to inform us about errors, updates and inconsistencies. Please contact us through [info@ncdd.gov.kh](mailto:info@ncdd.gov.kh)

We now invite you to browse through this data book. You may open this randomly or use the table of contents and go to the aspects that have your special interest.

We hope that you will be informed, surprised and assisted. We hope, above all, that this information will lead to a deeper understanding of causes and effects of poverty, to purposeful decisions on how to tackle those causes and to greater transparency in using scarce resources for the benefit of all.

Martin de Graaf  
Program Advisor, PSDD/NCD

## **SECTION A: GEOGRAPHY**



# **1 Administration and Infrastructure**

Please see separate folder containing A3 maps.



## **2 Land Use and Natural Resources**

Please see separate folder containing A3 maps.



### 3 Geography

#### 3.1 Land Area

Total Land Area (ha)	Forest Land Area (ha)		Cultivation Land Area (ha)	Construction Land Area (ha)	Other Land Area (ha)
	Total	Flooded Forest Area			
37485	495	14.44	4865	17677	14448

#### 3.2 Distances between Offices

Location	Distance (Km)
From District Office to C/S Office of Ampil	1
From District Office to C/S Office of Hanchey	0
From District Office to C/S Office of Kien Chrey	0
From District Office to C/S Office of Kokor	0
From District Office to C/S Office of Kaoh Mitt	0
From District Office to C/S Office of Kaoh Roka	0
From District Office to C/S Office of Kaoh Samraong	0
From District Office to C/S Office of Kaoh Tontuem	0
From District Office to C/S Office of Krala	0
From District Office to C/S Office of Ou Svay	0
From District Office to C/S Office of Ro'ang	0
From District Office to C/S Office of Rumchek	0
From District Office to C/S Office of Srak	0
From District Office to C/S Office of Trean	0
From District Office to C/S Office of Vihear Thum	0



## **SECTION B: DISTRICT PROFILE<sup>1</sup>**

---

<sup>1</sup> All data in this section come from the Commune Database (CDB) unless otherwise specified. These include primarily new CDB data, collected late 2008, and some data from earlier years. Please note that percentages are rounded to the nearest whole number.



# 1 General Information

## 1.1 Population of the District

### 1.1.1 Total Population

Number of families	2005	2006	2007	2008
Total number of families	23,586 families	23,642 families	23,613 families	24,230 families
Increase (+)/Decrease (-) in nr of families		0%	0%	3%
Total population	110,642 pers	111,006 pers	113,428 pers	112,798 pers
Increase (+)/Decrease (-) in nr of people		0%	2%	-1%
Number of female Headed Households (HH)	3,108 families	3,188 families	3,164 families	3,611 families

**Note:** Percentages of population and increase/decrease are calculated on basis of the previous year. A negative sign in front of the percentage indicates a decrease in population.

### 1.1.2 Population, by Commune, in 2008

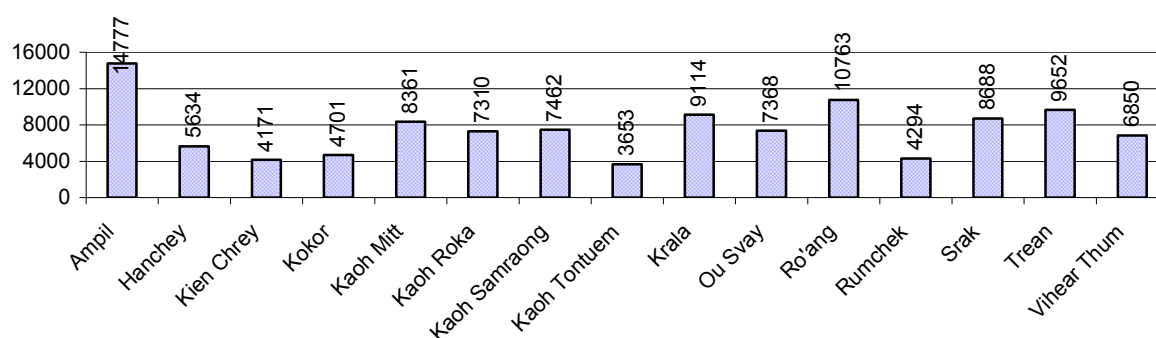

### 1.1.3 Population, by Age Group, over 3 years

Population by age group	2006	2007	2008	
	%	%	%	Number
<b>Age 0-5 years (as percentage of the population)</b>	12%	12%	12%	14,008 persons
Male 0-5 yrs	50%	50%	50%	6,984 persons
Female 0-5 yrs	50%	50%	50%	7,024 persons
<b>Age 6-17 (as percentage of the population)</b>	28%	27%	27%	30,663 persons
Male 6-17 yrs	52%	51%	51%	15,598 persons
Female 6-17 yrs	48%	49%	49%	15,065 persons
<b>Age 18-60 (as percentage of the population)</b>	51%	52%	52%	58,766 persons
Male 18-60 yrs	48%	49%	47%	27,912 persons
Female 18-60 yrs	52%	51%	53%	30,854 persons
<b>Age 61 above (as percentage of the population)</b>	9%	9%	8%	9,361 persons
Male 61	48%	50%	46%	4,327 persons
Female 61	52%	50%	54%	5,034 persons

**Note:** The overall percentage for each age group is calculated on the basis of the total population. The gender distribution of each group is calculated on the basis of the population within that particular age group.

## 1.2 Occupations

### 1.2.1 Percentage of families with a particular Occupation over 3 years

*This table shows the percentage of the population who have a particular occupation (job), for example the percentage of the population in the district who are rice farmers, furniture crafter, trader, etc.*

Description	2006	2007	2008	
	%	%	%	Number
<b>Families whose main occupation is agriculture</b>	89%	88%	85%	20,708 Families
Families whose primary occupation is rice farming	63%	65%	64%	15,419 Families
Families whose primary occupation is cultivating long-term crops	2%	2%	2%	478 Families
Families whose primary occupation is cultivating short-term crops	19%	16%	14%	3,428 Families
Families whose primary occupation is cultivating vegetable	3%	2%	3%	815 Families
Families whose primary occupation is fisherman	1%	2%	1%	341 Families
Families whose primary occupation is livestock farmer	1%	1%	1%	227 Families
Families whose primary occupation is NTFP collection	0%	0%	0%	0 Families
<b>Families whose main occupation is craft work</b>	0%	0%	0%	79 Families
Families, whose main occupation is in furniture craft, wooden, rattan, vine, bamboo	0%	0%	0%	12 Families
Families whose main occupation is in metal, aluminum, glass goods production	0%	0%	0%	3 Families
Families whose main occupation is food production	0%	0%	0%	3 Families
Families whose main occupation is tire, plastics and rubber goods production	0%	0%	0%	0 Families
Families whose main occupation is textile, clothing goods production	0%	0%	0%	49 Families
Families whose main occupation is in other production, not listed above	0%	0%	0%	12 Families
<b>Families whose main occupation is services</b>	6%	8%	11%	2,746 Families
Families whose main occupation is trade	2%	2%	2%	472 Families
Families whose main occupation is repair	1%	1%	1%	149 Families
Families whose main occupation is providing transport services	1%	1%	1%	238 Families
Families whose main occupation is providing other services	2%	4%	8%	1,887 Families
Families whose main occupation is not clear (or multi)	5%	4%	3%	697 Families

**Note:** The occupation percentages are calculated on the basis of the total number of families.

### 1.2.2 Percentage Families that work in one of four occupational sectors, by Commune in 2008

This table indicates the percentage of families involved in one of four occupation types: agriculture, craft, services or non-specific (other). Please note agriculture includes forestry activities such as cutting down trees and gathering gum from the trees.

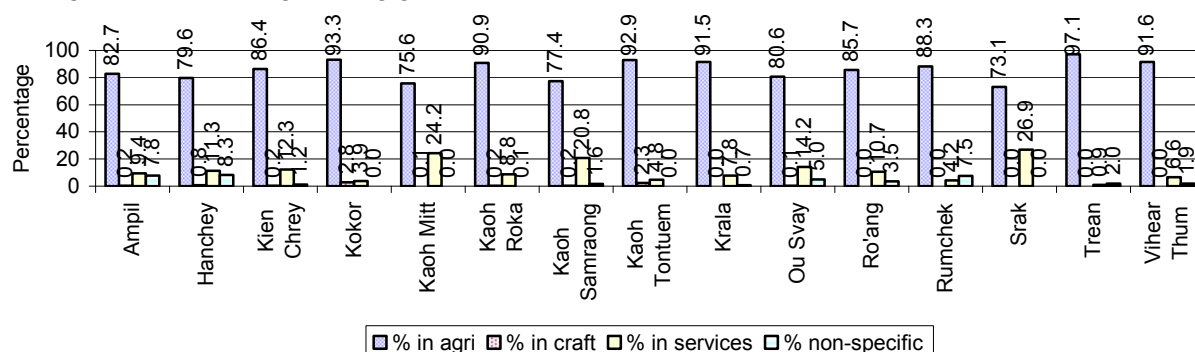

**Note:** Calculated on the basis of the total number of families within a commune.

### 1.2.3 Percentage of Families with public Sector, private Sector or uncertain Jobs, over 3 years

Description	2006	2007	2008	
	%	%	%	Number
Families that have a family member who is a government official, staff or worker	5%	5%	6%	1,411 families
Families that have a family member who is a private sector staff or worker	12%	12%	13%	3,114 families
Number of people aged 18-60 with uncertain/irregular jobs	2%	2%	2%	1,219 persons

**Note:** In the first two rows percentages are calculated on the basis of the total number of families. In the third row the percentage is calculated on the basis of the total number of people aged 18-60 years.

### 1.2.4 Percentage of Families with public or private Sector Jobs, by Commune in 2008

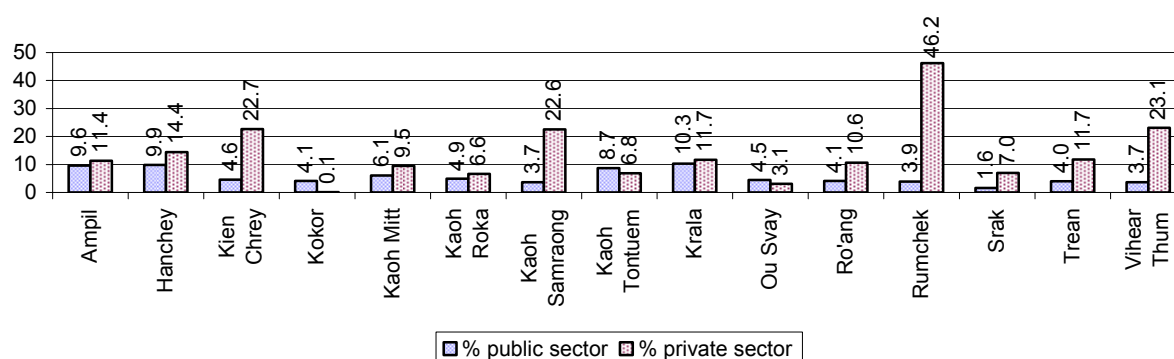

**Note:** Calculated on the basis of the total number of families in the commune

### 1.2.5 Percentage of People aged 18-60 years with uncertain/irregular Jobs, by Commune, in 2008.

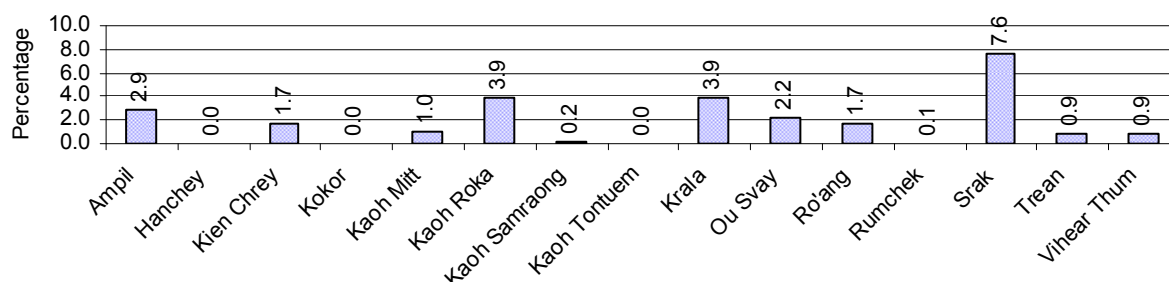

## 1.3 Property

### 1.3.1 Housing types and facilities over 3 years

This table shows the percentage of people living in a certain type of house. It also indicates how many houses have electricity or battery powered lights and how many have TV.

House Type	2006 %	2007 %	2008	
			%	Number
House with thatched roof	19 %	18 %	15 %	3,192 houses
House with zinc/fibro roof	26 %	26 %	28 %	5,812 houses
House with tiled roof	55 %	55 %	55 %	11,424 houses
Flats/apartments (with many families living)	0 %	0 %	0 %	18 houses
Concrete house or flat (with one family living)	1 %	1 %	1 %	211 houses
Villa house	0 %	0 %	0 %	24 houses
Houses with electricity	8 %	9 %	15 %	3,147 houses
Houses with battery light	72 %	74 %	72 %	14,820 houses
Houses with TV	66 %	69 %	76 %	15,733 houses

**Note:** Calculated against the total number of houses

### 1.3.2 Families living on public Land or without a permanent House

Living situation	2006	2007	2008
Families living in a house on public land	106 families	96 families	256 families
People, without permanent housing	34 person(s)	23 person(s)	17 person(s)

### 1.3.3 Percentage of Population living in a particular type of House, by Commune, in 2008

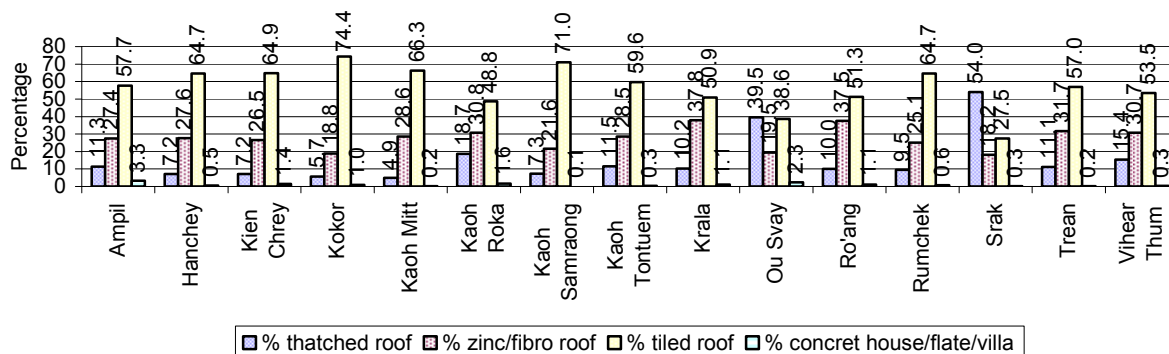

**Note:** Calculated against the total number of houses in each commune

### 1.3.4 Percentage of Houses with Electricity, Battery Lights and/or TVs, by Commune, in 2008

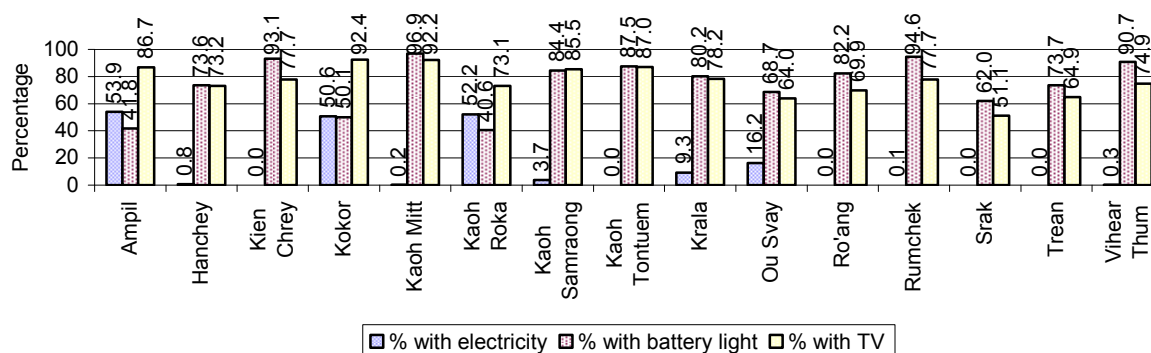

**Note:** Calculated against the total number of houses in each commune

### 1.3.5 Types of Vehicles and their ratio to Families across 3 years

This table shows the number of families per vehicle in the district. The last column shows the total number of each type of vehicle in the district for 2008.

Description	2006 ratio	2007 ratio	2008	
			Ratio	Number
Bicycle and bicycle with trailer	2	2	1	17,674
Ox-carts and horse-carts	4	4	4	6,215
Motorbike/with trailer	4	3	3	7,298
Motor tri-cycle	7,881	7,871	6,058	4
Large Transportation				
<b>Total number of cars/trucks</b>	64	57	55	443
Locally made vehicles	844	656	655	37
Trucks for goods transport	119	109	106	229
Buses/mini buses for passengers	408	437	449	54
Family cars	269	223	197	123
Agriculture machinery				
Tractors used for plowing	1,391	1,124	969	25
Power-tillage used for plowing	174	120	90	268
Other type of machinery				
Other type of machinery	1,576	984	235	103
Water transportation				
Row boats	8	8	8	3,189
<b>Total number of motor boats</b>	33	33	35	695
Motor boats used for fishing	47	44	45	541
Motor boats used for passengers	180	369	466	52
Motor boats used for goods transporting	324	207	238	102

**Note:** Ratio of families to a particular type of vehicle is the result of the total number of families divided by total number of that type of vehicle. Other types of vehicles, such as bulldozer, excavator, rollers etc. are not listed.

## 2 Infrastructure and Economy

### 2.1 Roads in meters over 3 years

Description	2006	2007	2008
Bituminous road	16,000 m	14,000 m	27,100 m
DBST, Macadam road	6,600 m	7,500 m	14,000 m
Concrete road	0 m	0 m	700 m
Laterite road	130,789 m	125,801 m	113,139 m
Constructed earth road	20,721 m	16,931 m	26,885 m
Un-constructed earth road	48,275 m	60,741 m	39,764 m

### 2.2 Sewerage Pipes in meters over 3 years

Description	Sewage pipe length		
	2006	2007	2008
Total length of sewage pipe, diameter 30-50 cm	32 m	42 m	107 m
Length of newly constructed sewage pipe, diameter 30-50 cm	0 m	0 m	15 m
Length of sewage pipe, diameter 30-50 cm needs repair/rehabilitation	0 m	0 m	24 m
Total length of sewage pipe, diameter of pipe 60-100 cm	30 m	128 m	254 m
Length of newly constructed sewage pipe, diameter 60-100 cm	18 m	0 m	0 m
Length of sewage pipe, diameter 60-100 cm needs repair/rehabilitation	0 m	0 m	0 m
Sewage pipe, diameter of pipe over 100 cm	202 m	172 m	212 m
Length of newly constructed sewage pipe, diameter over 100 cm	54 m	12 m	0 m
Length of sewage pipe, diameter over 100 cm needs repair/rehabilitation	0 m	0 m	10 m

### 2.3 Drainage and Bridges

Construction Type	2006		2007		2008	
	place(s)	Length	place(s)	Length	place(s)	Length
Single pipe culvert	41	196m	33	146 m	56	331 m
Double-pipe culvert	17	107m	8	43 m	15	159 m
Box pipe culvert	12	62m	5	16m	7	38 m
Wooden bridge	4	80m	3	70m	4	90 m
Concrete bridge	23	453m	13	431m	22	517 m
Bale bridge	2	129m	0	0m	2	154 m
Spillway construction	3	218m	2	157m	3	30 m

### 2.4 Services in the District

Descriptions	Number of places by year		
	2006	2007	2008
<b>Public</b>			
Electricity generating stations	14	10	18
Health clinics	0	0	0
<b>Private</b>			
Bicycle and motorcycle repair places	83	70	71
Agricultural machinery, tools and equipment repair places	8	9	7
Electronic tool repair places	17	17	20
Battery-charging services	73	68	66
Handicraft places, wooden furniture and forest by-products	13	7	12
Other handicraft places (excluding furniture)	4	6	7
Small-scale services (hairstylist, phone service, massage,	66	97	81

Descriptions	Number of places by year		
	2006	2007	2008
Karaoke, etc)			
Small-scale food shop businesses (Food, groceries, drink shop, etc)	62	88	66
Small-scale rice mills	628	613	649
Medium or large-scale rice mills	12	10	6
Small-scale markets	6	7	7
Large-scale market	0	0	0
Alcohol refinery places	66	73	99
Pharmacies and small drug stores	1	3	5
Hotels	0	0	0
Guest houses	0	0	0
Restaurants	0	0	0
Gasoline stations	7	7	7

## 2.5 Agriculture

### 2.5.1 Rice cultivation in the District over 3 years

Description	2006	2007	2008
Total dry rice land area	3,752 ha	3,592 ha	4,184 ha
Actual dry rice cultivation area	3,503 ha	3,364 ha	4,058 ha
% actual cultivation to total land	93%	94%	97%
Total dry rice production	8,595 tonne(s)	8,914 tonne(s)	9,939 tonne(s)
Average dry rice yield	2.5 tonne(s)/ha	2.7 tonne(s)/ha	2.4 tonne(s)/ha
Total wet rice land area	5,917 ha	6,061 ha	6,155 ha
Actual wet rice cultivation area	5,882 ha	6,056 ha	5,215 ha
% actual cultivation to total land	99 %	100%	85%
Total wet rice production	12,298.73 tonne(s)	13,297.97 tonne(s)	11,259.36 tonne(s)
Average wet rice yield	2.1 tonne(s)/ha	2.2 tonne(s)/ha	2.2 tonne(s)/ha
Total intensive rice land area	70 ha	70 ha	0 ha
Actual intensive rice cultivation area	- ha	- ha	- ha
Average intensive rice yield	- tonne(s)/ha	- tonne(s)/ha	- tonne(s)/ha
Actual upland rice cultivation area	0 ha	1 ha	0 ha
Total upland rice production	- tonne(s)	1 tonne(s)	- tonne(s)
Average upland rice yield	- tonne(s)/ha	1.8 tonne(s)/ha	- tonne(s)/ha

### 2.5.2 Estimated wet and dry Season Rice Yield in tonne(s)/Ha, by Commune, in 2008

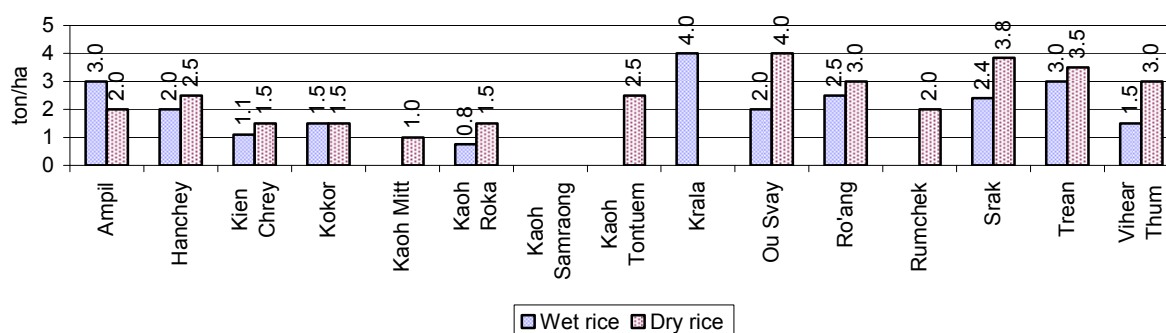

### 2.5.3 Cultivated wet and dry Season Rice areas in Ha, by Commune, in 2008

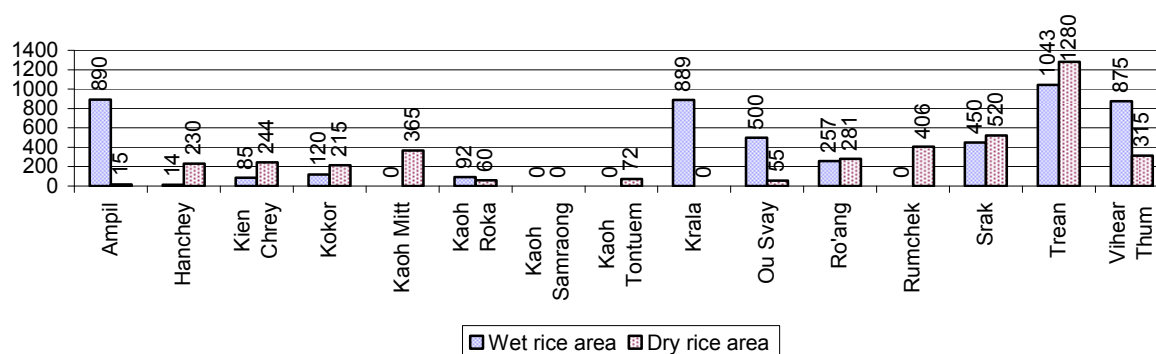

### 2.5.4 Estimated intensive Rice Yields in tonnes/Ha, by Commune, for 2008

There were no estimated intensive rice yields in this District in 2008

### 2.5.5 Estimated upland Rice Yield in tonnes/Ha, by Commune, for 2008

There were no estimated upland rice yields in this District in 2008

### 2.5.6 Wet season Rice irrigation across 3 years

Description		2006	2007	2008	
		%	%	%	Number
Total area of wet season rain fed rice land		88%	85%	85 %	4,433 ha
Percentage of wet season rice land that is irrigated; and for 2008 area in Ha		12 %	15 %	15 %	782 ha
Where	Area irrigated from canal/dam	93 %	79 %	94 %	735 ha
	Area irrigated from river, stream, lake, natural pond	4 %	7 %	5 %	37 ha
	Area irrigated from drilled well	2 %	0 %	0 %	0 ha
	Area irrigated from dug pond	1 %	14 %	1 %	10 ha

### 2.5.7 Water sources for wet Season Rice Cultivation, by Commune, in 2008

This chart shows the percentage of wet season rice cultivation receiving water from rain (natural) and from irrigation.

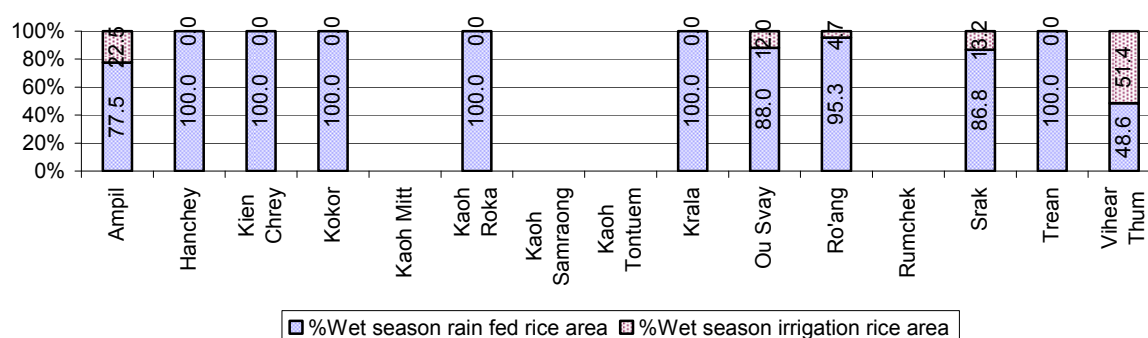

### 2.5.8 Access to Irrigation

Description	2006 %	2007 %	2008	
			%	Number
Families who have access to irrigation water	21%	27%	25%	3,794 families
Families who have irrigation wells	2%	1%	1%	139 families

**Note:** Calculated against the total number of families are rice farmers

### 2.5.9 Number of Irrigation Wells over 3 years

Description	2006	2007	2008
Number of irrigation wells	114 wells	136 wells	121 wells

### 2.5.10 Percentage of Families with access to (supplemental) Irrigation for wet Season Rice cultivation, by Commune, in 2008

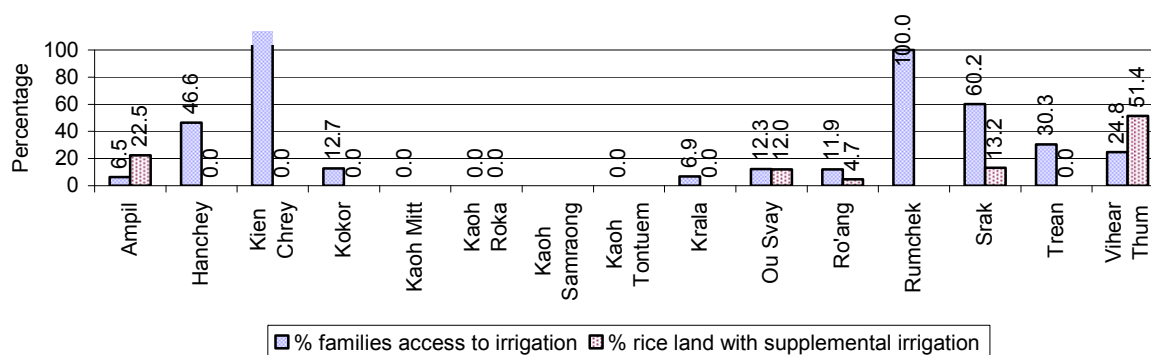

**Note:** % of families, with access to irrigation is calculated against the total number of families, whose main occupation is rice farming. Irrigated wet rice land area is calculated against the total actual wet rice land cultivated areas

### 2.5.11 Irrigation Wells, by Commune, in 2008

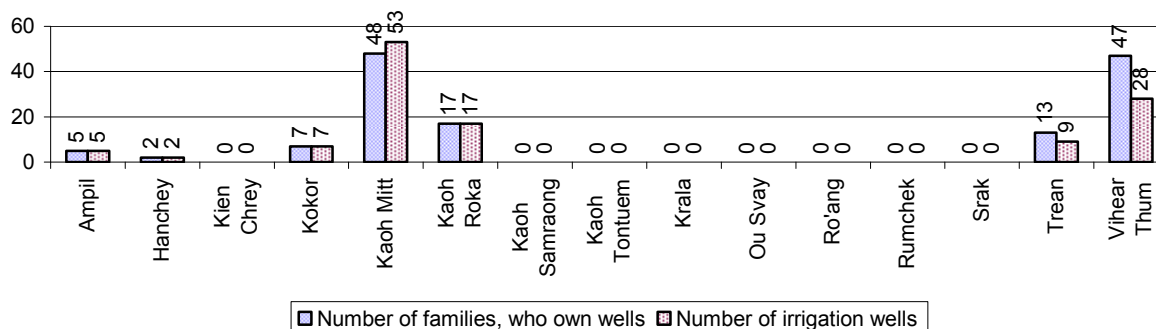

### 2.5.12 Farmers owning less than one hectare of Rice Land

Description	2006 %	2007 %	2008	
			%	Number
Families who have less than one hectare of rice land	86%	87%	81%	12,493 families
Families who do not own any rice land	5%	5%	5%	800 families

**Note:** Calculated on basis of total number of families who are rice farming

### 2.5.13 Percentage of Farmers with less than one Hectare or no Rice Land, by Commune, in 2008

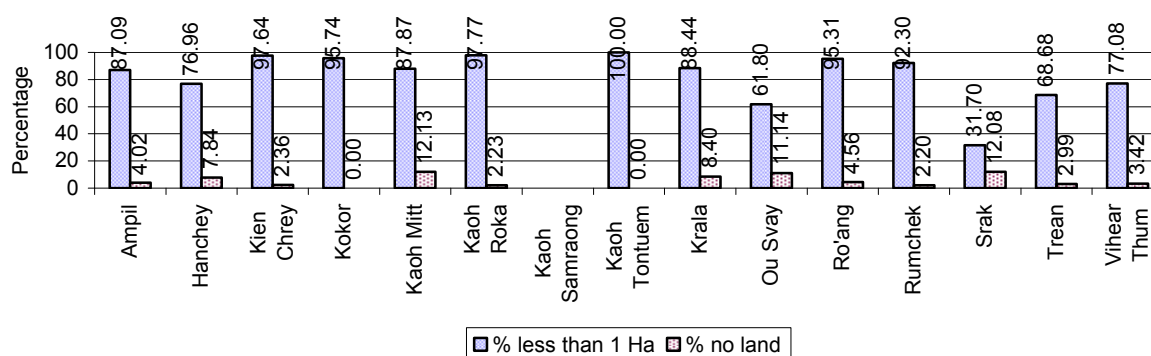

**Note:** Calculated on basis of total number of families who are rice farming

### 2.5.14 Average farm-gate Prices of Rice, over 3 years

Description	2006	2007	2008
Maximum average farm gate price	566 Riels/Kg	729 Riels/Kg	878 Riels/Kg
Minimum average farm gate price	445 Riels/Kg	605 Riels/Kg	690 Riels/Kg
Average farm gate price	506 Riels/Kg	667 Riels/Kg	784 Riels/Kg
Average rice production per person	190 Kg/person	197 Kg/person	188 Kg/person

### 2.5.15 Minimum and maximum farm-gate Prices of Rice in Riel/kg, by Commune, in 2008

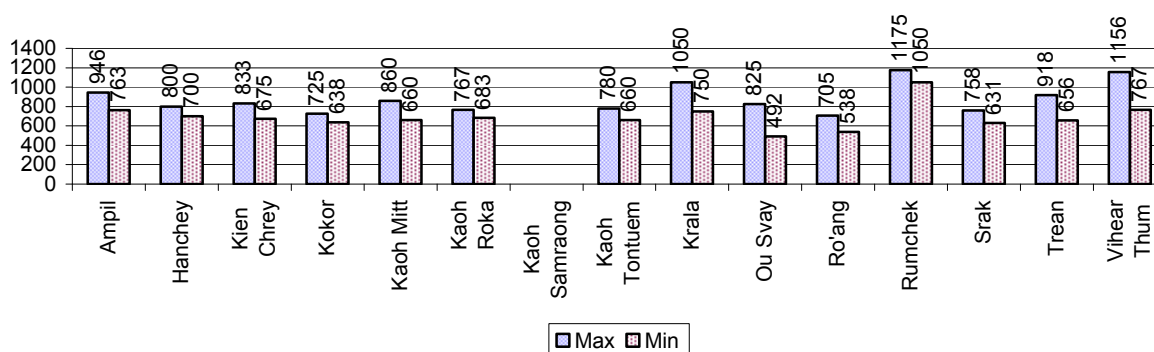

### 2.5.16 Production of Paddy in Kgs/Person, by Commune, in 2008

This table shows how much paddy (harvested rice) is produced in a year in a commune, in kgs per person.

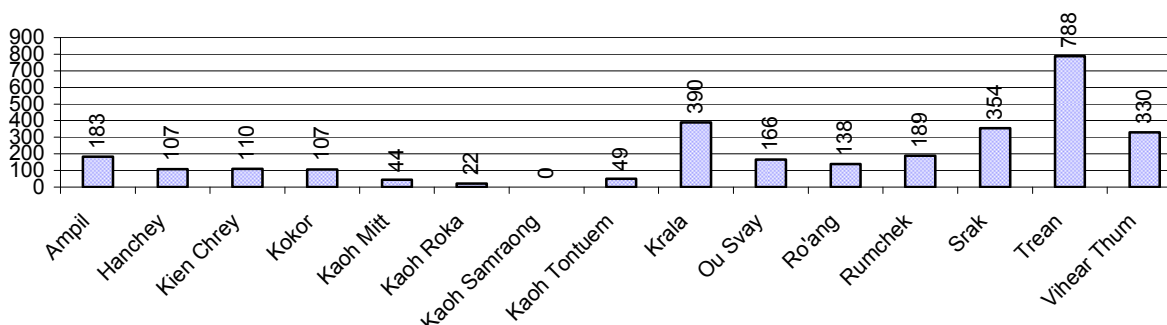

### 2.5.17 Production of other Crops, over 3 years

Crops	2006	2007	2008
Corn cultivation area	640 ha	360 ha	793 ha
Estimated corn yield	1.6 tonne(s)/ha	2.4 tonne(s)/ha	2.5 tonne(s)/ha
Estimated corn production	1,051 tonne(s)	878 tonne(s)	1,997 tonne(s)
Soya bean cultivation area	656 ha	497 ha	654 ha
Estimated Soya bean yield	1.1 tonne(s)/ha	1.2 tonne(s)/ha	2.4 tonne(s)/ha
Estimated Soya bean production	699 tonne(s)	584 tonne(s)	1,556 tonne(s)
Mungbean cultivation area	2 ha	17 ha	6 ha
Estimated Mungbean yield	1.5 tonne(s)/ha	0.9 tonne(s)/ha	1.1 tonne(s)/ha
Estimated Mungbean production	3 tonne(s)	14 tonne(s)	6 tonne(s)
Peanut cultivation area	14 ha	13 ha	17 ha
Estimated Peanut yield	1.4 tonne(s)/ha	1.8 tonne(s)/ha	1.8 tonne(s)/ha
Estimated Peanut production	19 tonne(s)	23 tonne(s)	29 tonne(s)
Cassava cultivation area	219 ha	228 ha	21,635 ha
Estimated Cassava yield	11.0 tonne(s)/ha	11.5 tonne(s)/ha	14.0 tonne(s)/ha
Estimated Cassava production	2,409 tonne(s)	2,625 tonne(s)	302,890 tonne(s)
Sweet potatoes cultivation area	404 ha	390 ha	379 ha
Estimated Sweet potatoes yield	5.9 tonne(s)/ha	5.6 tonne(s)/ha	5.4 tonne(s)/ha
Estimated Sweet potatoes production	2,366 tonne(s)	2,173 tonne(s)	2,037 tonne(s)
Sesame cultivation area	1,092 ha	646 ha	507 ha
Estimated Sesame yield	0.9 tonne(s)/ha	1.8 tonne(s)/ha	1.7 tonne(s)/ha
Estimated Sesame production	959 tonne(s)	1,131 tonne(s)	839 tonne(s)

### 2.5.18 Yields of Corn, Soya beans and Mungbeans in tonne(s)/ha, by Commune, in 2008

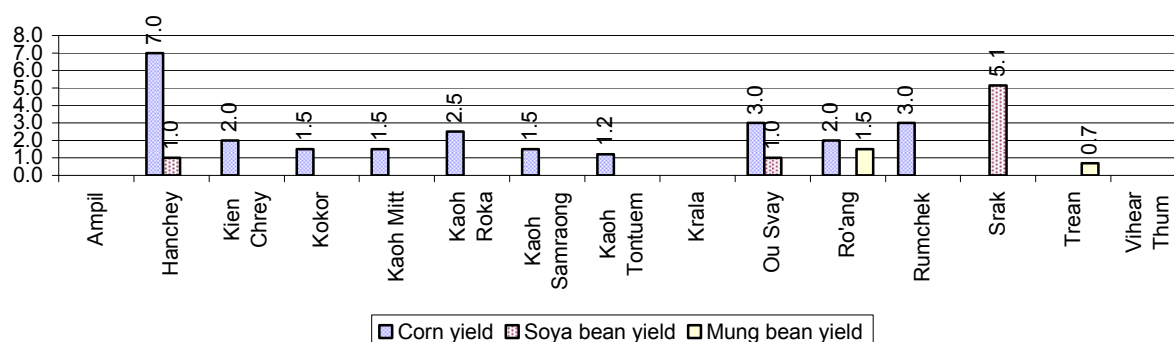

### 2.5.19 Yields of Peanuts and Cassava in tonne(s)/ha by Commune, in 2008

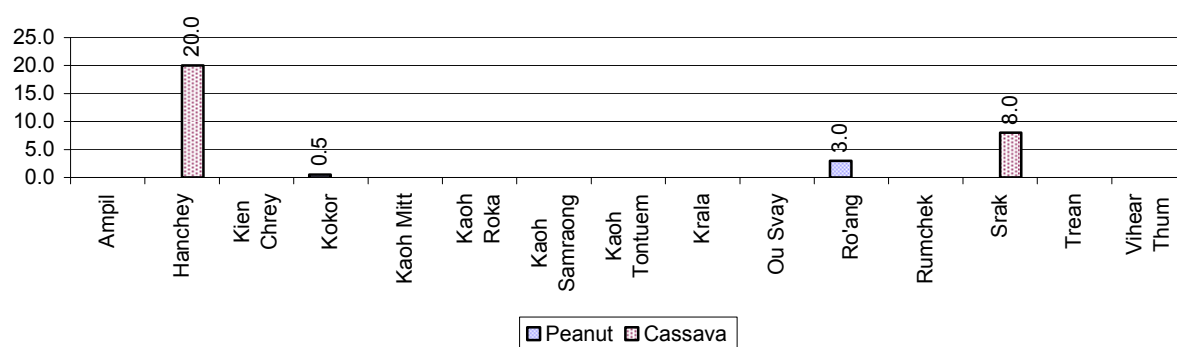

### 2.5.20 Yields of Sweet Potatoes and Sesame in tonne(s)/ha, by Commune, in 2008

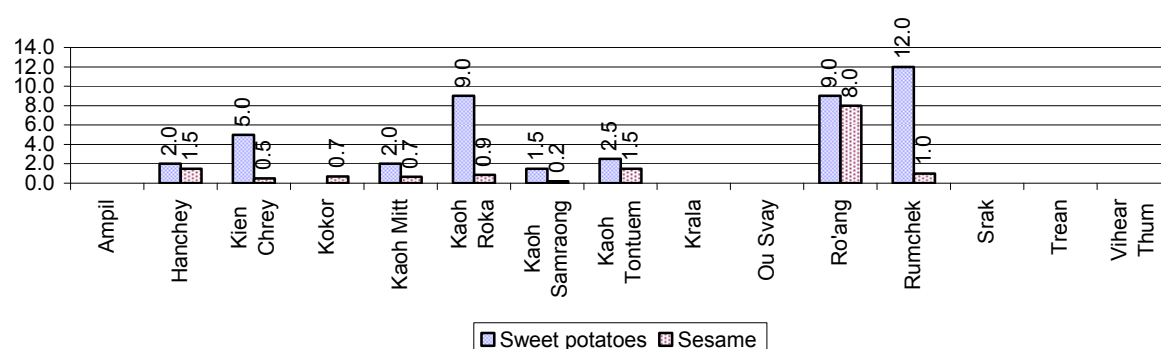

### 2.5.21 Percentage Farmers who own less than 1 Ha or no Chamkar land

Description	2006 %	2007 %	2008	
			%	Number
Families, who own less than 1ha of Chamkar land	81%	76%	80%	3,788 families
Families, with no Chamkar land	7%	5%	11%	509 families

**Note 1:** Calculated as a percentage of the total number of families whose main occupation is Chamkar (not rice) farming

**Note 2:** Chamkar land is no-rice land, i.e. other crops

### 2.5.22 Percentage Farmers owning less than 1 ha or no Chamkar land, by Commune, in 2008

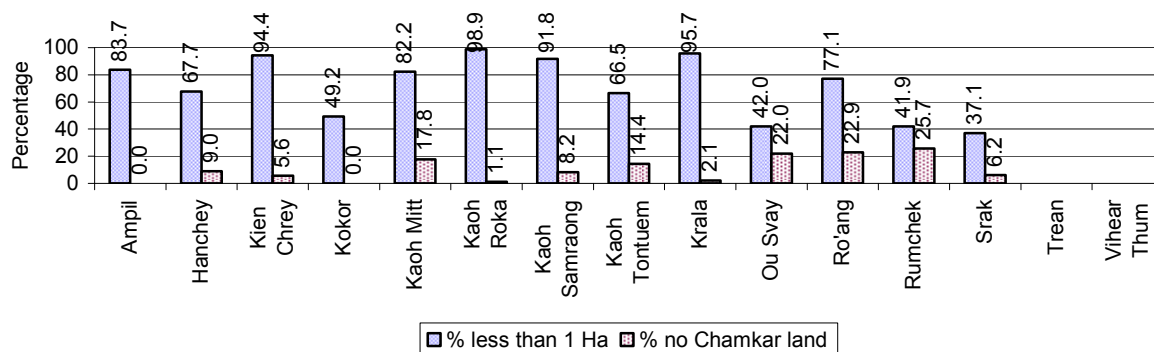

**Note:** Percentage is calculated among families, who Chamkar farm as a main occupation, not the total population of the commune.

### 2.5.23 Percentage of Families raising Cattle/Buffalo, over 3 years

Description	2006 %	2007 %	2008	
			%	Number
Families raising cattle/buffalo	66%	67%	66%	16,047 families
Families raising cattle/buffalo as labor forces	44%	41%	41%	10,013 families

**Note:** Calculated against the total number of families.

### 2.5.24 Number of Cattle/buffalo being raised, over 3 years

Description	2006	2007	2008
Total number of cattle/buffalo	50,577 head(s)	54,884 head(s)	49,620 head(s)
Average cattle/buffalo per families	3.2 head(s)/families	3.5 head(s)/families	3 head(s)/families

**Note:** Calculated by dividing total number of cattle/buffalo by total number of cattle/buffalo raising families

### 2.5.25 Average number of Cattle/Buffalo per Family, by Commune, in 2008

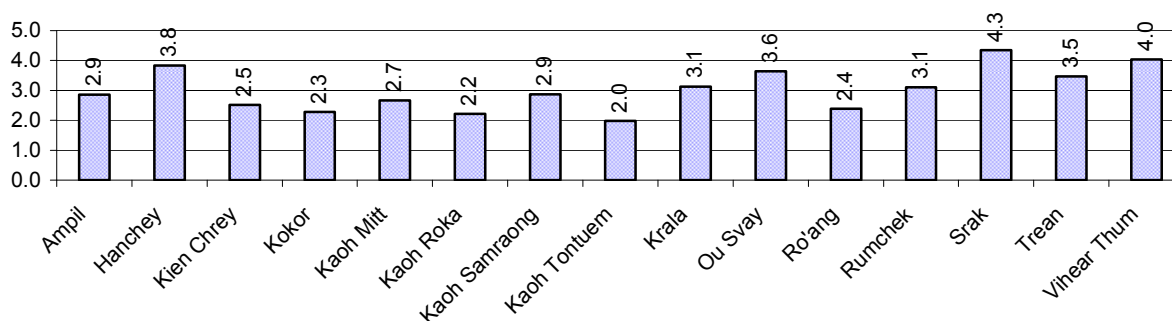

**Note:** Calculated by dividing total number of cattle/buffalo by total number of cattle/buffalo raising families

### 2.5.26 Percentage Families raising Cattle/Buffalo, for general and labor purposes in 2008, by Commune

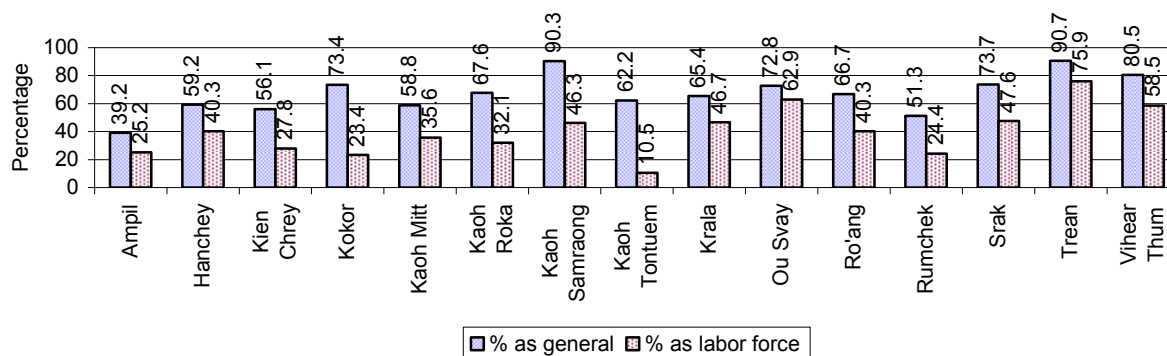

**Note:** Calculated using the total number of families raising cattle/buffalo against the total number of families.

### 2.5.27 Type and number of agricultural Machines, by Commune, in 2008

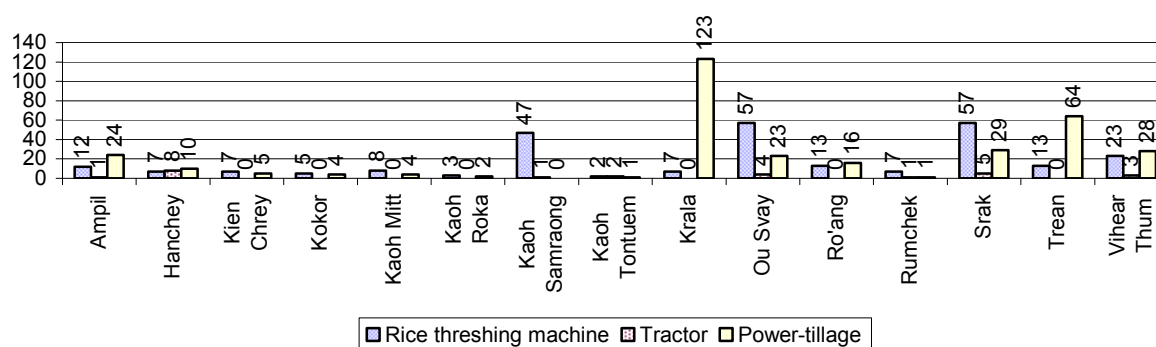

### 2.5.28 Livestock-producing Households over 3 years

Description	2006	2007	2008	
	%	%	%	Number
Total number of families raising pigs	46%	41%	35%	8,572 families
number of families raising more than 3 pigs	15%	13%	12%	2,939 families
Total number of families raising chickens	79%	79%	82%	19,848 families
number of families raising more than 3 chickens	61%	63%	67%	16,332 families
Total number of families raising ducks	4%	4%	3%	806 families
number of families raising more than 5 ducks	2%	3%	3%	617 families
Total number of families raising goats or sheep	0%	0%	0%	28 families
Total number of families raising horses	2%	2%	2%	461 families

**Note:** Calculated against the total number of families

### 2.5.29 Percentage Families raising Pigs, by Commune, in 2008

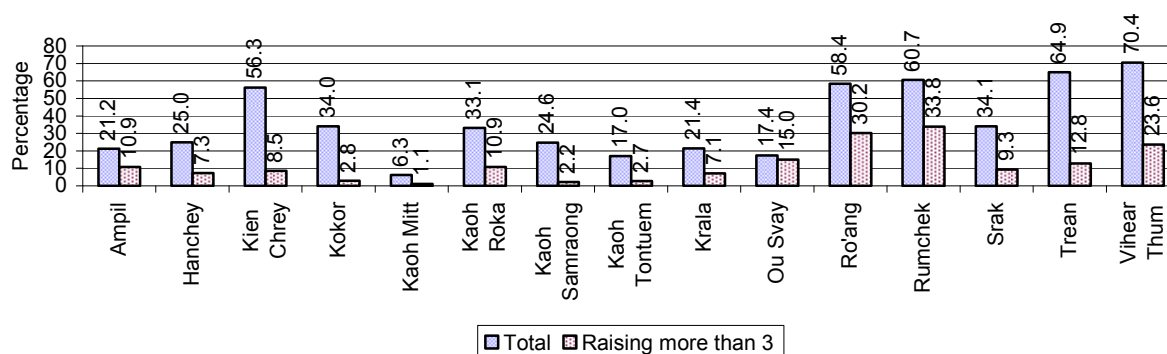

**Note:** Calculated against the total number of families in the commune

### 2.5.30 Percentage Families raising Chickens, by Commune, in 2008

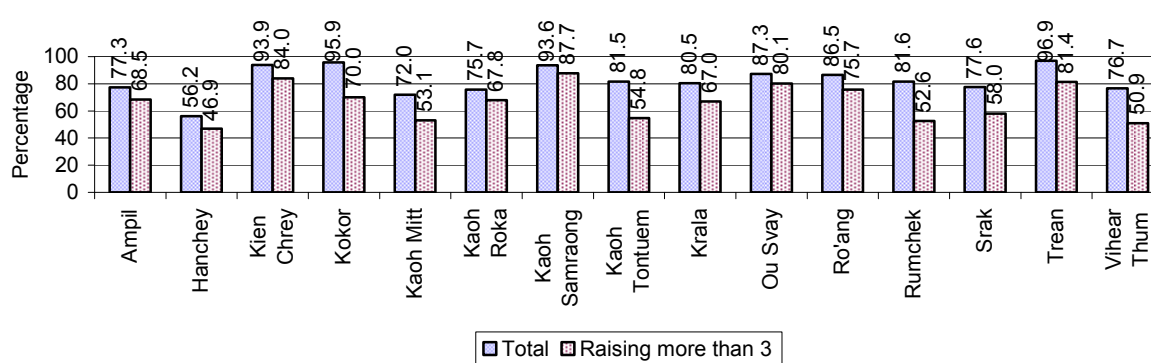

**Note:** Calculated against the total number of families in the commune

### 2.5.31 Percentage Families raising Ducks, by Commune, in 2008

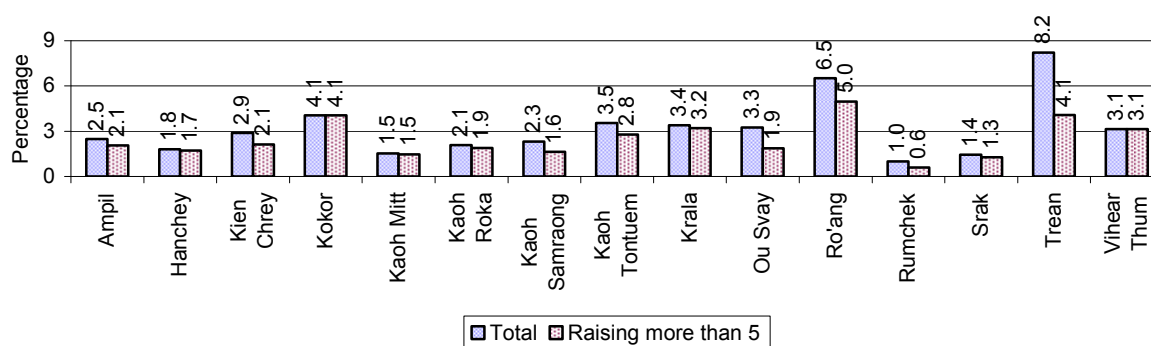

**Note:** Calculated against the total number of families in the commune

### 2.5.32 Percentage Families raising Horses, Goats or Sheep, by Commune, in 2008

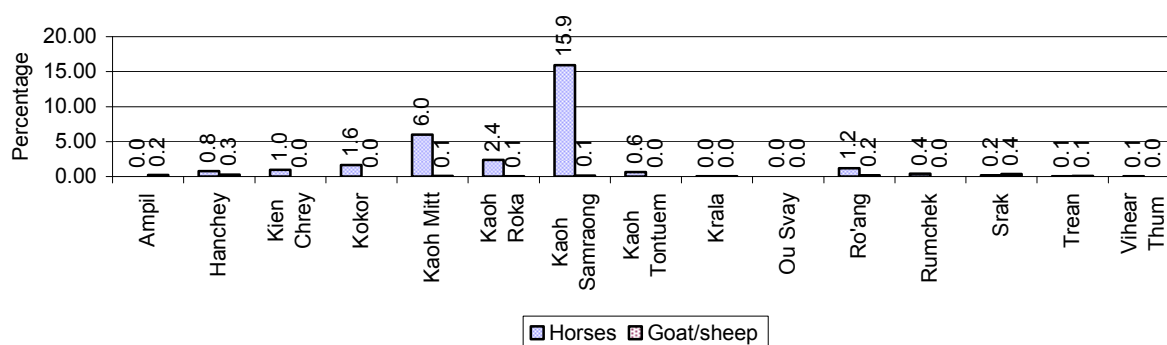

**Note:** Calculated against the total number of families in the commune

### 2.5.33 Livestock Farms over 3 years

Description	2006	2007	2008
Number of cattle/buffalo farms	9 farm(s)	2 farm(s)	4 farm(s)
Number of pig farms	10 farm(s)	1 farm(s)	3 farm(s)
Number of goat/sheep farms	13 farm(s)	10 farm(s)	3 farm(s)
Number of chicken farms	3 farm(s)	0 farm(s)	1 farm(s)
Number of duck farms	2 farm(s)	4 farm(s)	1 farm(s)

### 2.5.34 Number Livestock Farms, by Commune in 2008

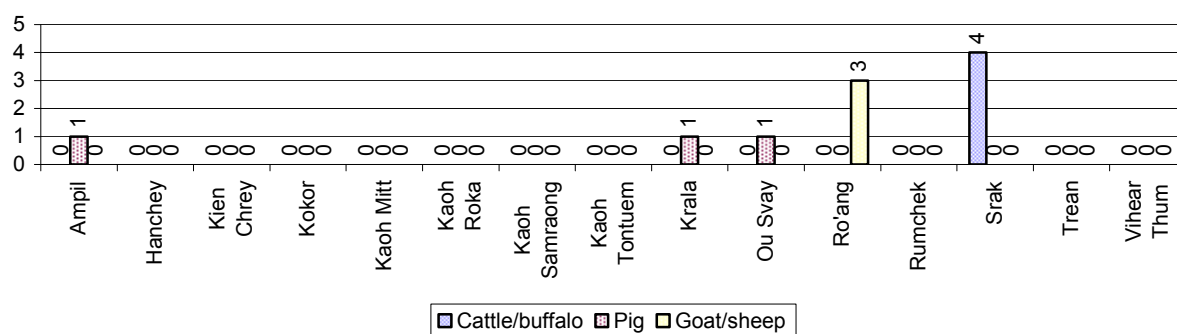

**Note:** Number of farms are recorded by the village chief, not by counting number of livestock in each farm

### 2.5.35 Number Chicken and Duck Farms, by Commune, for 2008

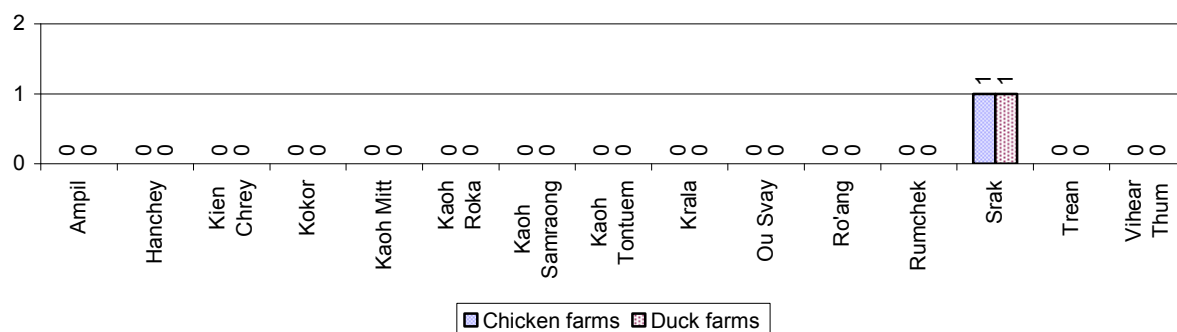

**Note:** Number of farm places recorded by village chief, not by counting number of livestock in each farm

### 2.5.36 Families raising Fish over 3 years

Description	2006	2007	2008
Total number of families raising fish	307 families	321 families	324 families
% families raising fish	1%	1%	1%
Number families raising fish in pond	227 families	234 families	242 families
% families raising fish in pond	1%	1 %	1%
Number fish pond	249 pond(s)	311 pond(s)	279 pond(s)
No. of ponds per family	1.1 pond/families	1.3 pond/families	1.2 pond/families
Number of families raising fish in cage	80 families	87 families	82 families
%families raising fish in cage	0 %	0 %	0%
Number of fish cage	91 cage(s)	103 cage(s)	87 cage(s)
No. of fish cage per family	1.1 cage /families	1.2 cage /families	1.1 cage /families

**Note:** % of families raising fish or fish in ponds or cages is calculated a percentage of the total number of families.

### 2.5.37 Percentage of Families raising Fish, by Commune, in 2008

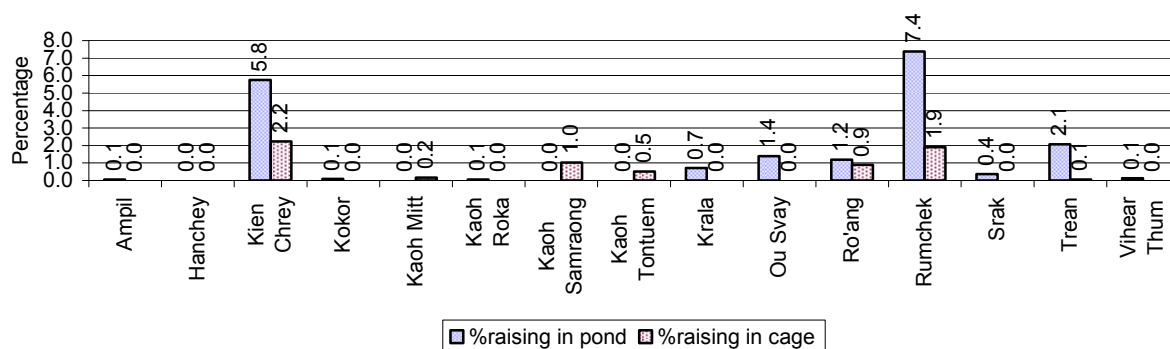

**Note:** Calculated as a percentage of the total number of families in the commune.

### 2.5.38 Shrimp and Prawn Farming over 3 years

Description	2006	2007	2008
Number of families raising shrimps	0 families	0 families	0 families
% Families raising shrimps	0%	0%	0%
Number of shrimp ponds	0 pond	0 pond	0 pond
Total area raising shrimps	0 ha	0 ha	0 ha
Area per family	-ha/families	-ha/families	-ha/families
Number of families raising prawns	0 families	0 families	2 families
% families raising prawns	0%	0%	0%
Number prawn ponds	0 pond	0 pond	2 pond
Ponds per families	- pond/families	-pond/families	1pond/families
Number of prawn cages	0 cage	0 cage	0 cage
Cages per families	0 cage /families	0 cage /families	0 cage /families

**Note:** Percentage of families raising either prawns or shrimp is calculated against the number of families, who do aquaculture farming, NOT the total population.

### 2.5.39 Numbers of Families raising Shrimps and number of Shrimp Ponds, by Commune, in 2008

There were none of these in this District in 2008

### 2.5.40 Number of Families raising Prawn and Number of Prawn Ponds/Cages, by Commune, in 2008

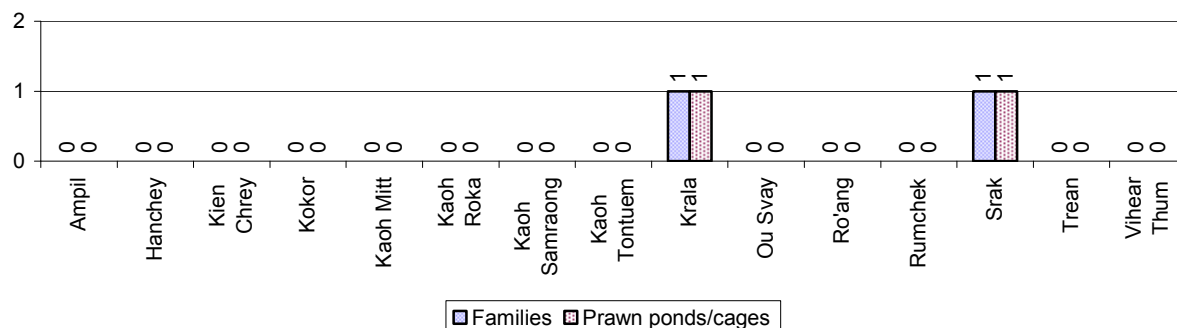

### 3 Social Aspects

#### 3.1 Education

##### 3.1.1 Kindergarten in the District over 3 years

Description	2006	2007	2008
Number of community kindergarten schools	0 school(s)	0 school(s)	0 school(s)
Number of community kindergarten class rooms	0 room(s)	0 room(s)	0 room(s)
Number of community kindergarten classes	0 class(es)	0 class(es)	0 class(es)
Number of community kindergarten teachers	0 person(s)	0 person(s)	0 person(s)
Number of women community kindergarten teachers	0 women	0 women	0 women
Number of state and private kindergarten schools	16 school(s)	15 school(s)	19 school(s)
Number of state and private kindergarten class rooms	21 room(s)	21 room(s)	26 room(s)
Number of state and private kindergarten classes	21 class(e)s	20 class(es)	26 class(es)
Number of state and private kindergarten teachers	22 person(s)	21 person(s)	26 person(s)
Number of women state and private kindergarten teachers	22 women	21 women	26 women

##### 3.1.2 Percentage enrolment at Kindergarten level over 3 years

*This table shows the percentage of the total 3-5 year old population attending kindergarten.*

Description	2006 %	2007 %	2008	
			%	Number
Total percentage of children, 3-5 yrs, go to kindergarten	15%	19%	17%	1,447 person(s)
Percentage of children, 3-5 yrs, go community kindergarten	4%	3%	3%	256 person(s)
Percentage children, 3-5 yrs, go state/private kindergarten	12%	15%	14%	1,191 person(s)

**Note:** Calculated against the total for that age group

##### 3.1.3 Percentage of Children 3-5 yrs attending Kindergarten, by Commune, in 2008

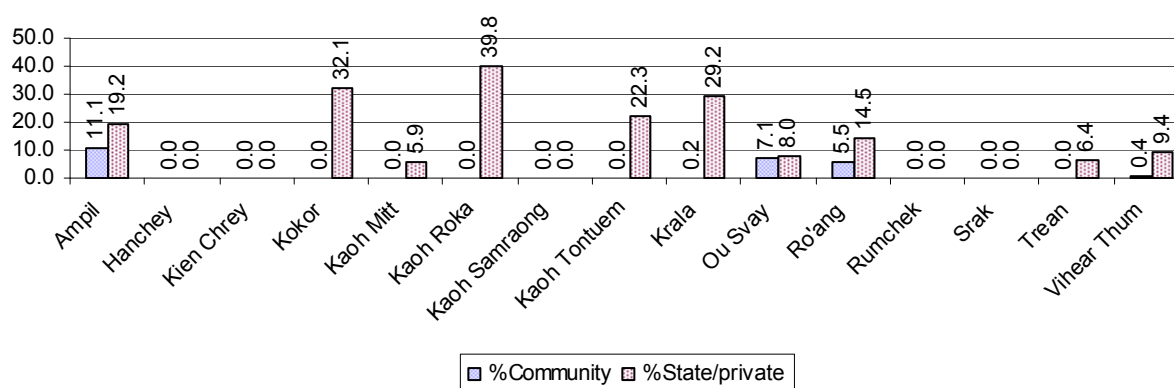

### 3.1.4 Basic Education over 3 years

#### Primary School

Description	2006	2007	2008
Number of primary schools	53 school(s)	53 school(s)	52 school(s)
Number of primary school rooms	528 room(s)	381 room(s)	433 room(s)
Number of primary classes	582 class(es)	582 class(es)	547 class(es)
Number of primary teachers	596 person(s)	600 person(s)	570 person(s)
Ratio of children 6-11 yrs to school	260	260	269
Ratio of children 6-11 yrs to school room	26	36	32
Ratio of children 6-11 yrs to class	24	24	26
Ratio of children 6-11 yrs to teacher	23	23	25

**Note:** According to education norm, children 6-11 yrs should attend primary school, while 12-14 yrs should be in lower secondary school, but in reality this varies.

#### Lower Secondary School

Description	2006	2007	2008
Number of lower secondary schools	11 school(s)	11 school(s)	10 school(s)
Number of lower secondary school rooms	98 room(s)	112 room(s)	91 room(s)
Number of lower secondary classes	124 class(es)	128 class(es)	71 class(es)
Number of lower secondary teachers	223 person(s)	224 person(s)	156 person(s)
Ratio children 12-14 yrs to school	760	741	840
Ratio of children 12-14 yrs to school room	85	73	92
Ratio of children 12-14 yrs to class	67	64	118
Ratio of children 12-14 yrs to teacher	37	36	54

### 3.1.5 Ratio of 6-11 year old and 12-14 year old Children to number of Teachers, by Commune, in 2008

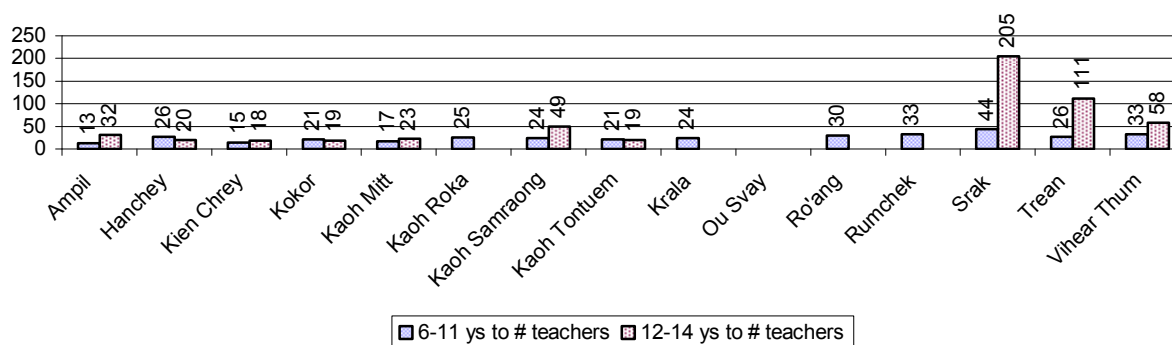

### 3.1.6 Ratio of 6-11 year old and 12-14 year old Children to number of School Rooms, by Commune, in 2008

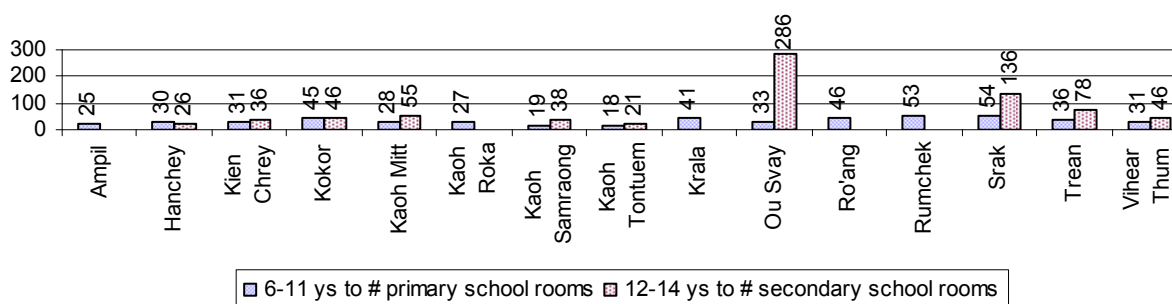

### 3.1.7 Enrolment status at Primary Level over 3 years

Description	2006 %	2007 %	2008	
			%	Number
Total children aged 6-11 years old	12%	12%	12%	14,006 person(s)
Total children aged 6-11 who are in school	92%	90%	88%	12,319 person(s)
Total children aged 6-11 who are not in school	8%	10%	12%	1,687 person(s)
Total girls aged 6-11 years old	12%	12%	12%	6,922 person(s)
Total girls aged 6-11 who are in school	91%	90%	86%	5,945 person(s)
Total girls aged 6-11 who are not in school	9%	10%	14%	977 person(s)
Total boys aged 6-11 years old	13%	13%	13%	7,084 person(s)
Total boys aged 6-11 who are in school	93%	91%	90%	6,374 person(s)
Total boys aged 6-11 who are not in school	7%	9%	10%	710 person(s)

**Note 1:** Percentage is calculated on the basis of the total number of children within 6-11 year age group for the first 3 rows and for the total girls and the total boys aged 6-11 yrs.

**Note 2:** Number of girls aged 6-11 who are in & not in school is calculated against the total number of girls aged 6-11 yrs. Number boys, 6-11 yrs who are in & not in school are calculated against the total number of boys aged 6-11 yrs.

### 3.1.8 Percentage of 6-11 year old Children not in School, by Commune, in 2008

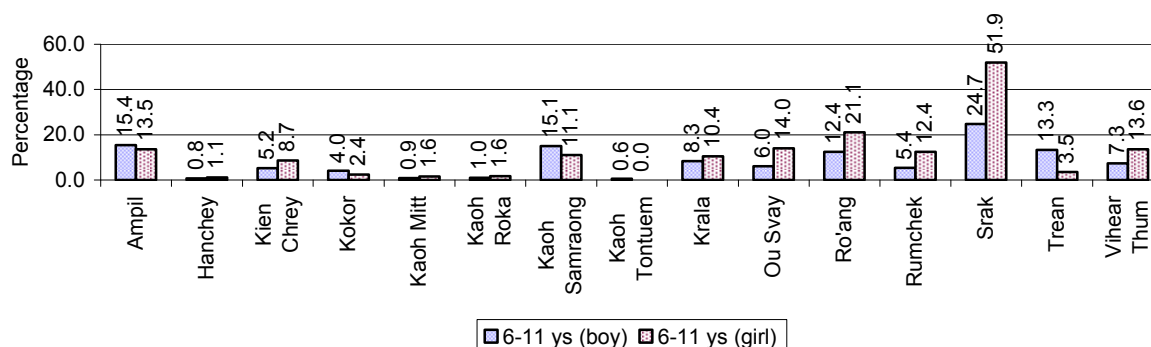

**Note:** calculated on the basis of the total number of children within 6-11 year age group in the commune.

### 3.1.9 Enrolment of 6 year old Children over 3 years

Description	2006 %	2007 %	2008	
			%	Number
Total % and number of children aged 6 years old	3%	3%	3%	3,663 person(s)
Total % of children aged 6 years old in school	88%	85%	84%	3,066 person(s)
Total % of children aged 6 years old not in school	12%	15%	16%	597 person(s)

**Note:** First row calculated as a percentage of total population. Second and third row calculated as a percentage of the total number of 6 year olds.

### 3.1.10 Percentage of 6 year old Children not in School, by Commune, in 2008

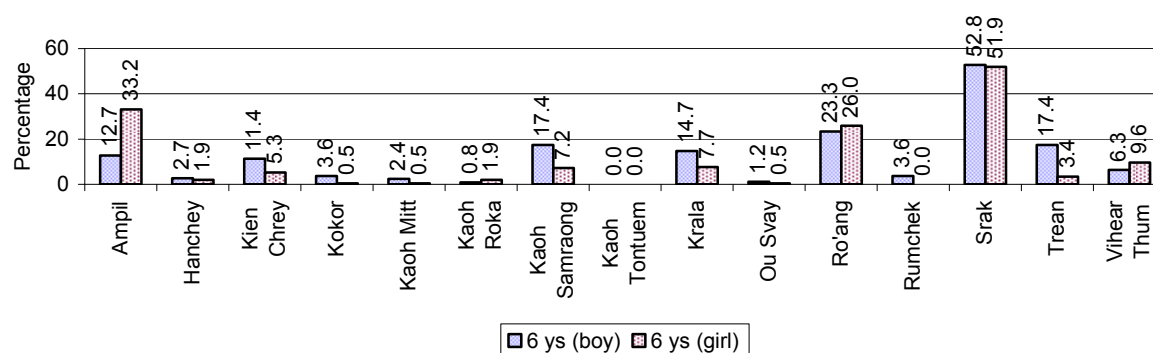

**Note:** Calculated as a percentage of total 6 year old population

### 3.1.11 Number of 5 year old Children in each Commune in 2008

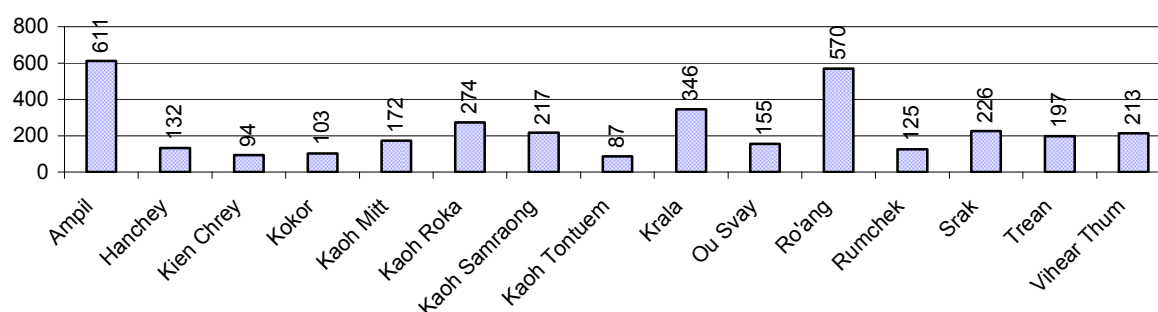

### 3.1.12 Enrolment at Lower Secondary Level over 3 years

Description	2006 %	2007 %	2008	
			%	Number
Total <b>children</b> aged 12-14 years old	8%	7%	7%	8,399 person(s)
Children aged 12-14 years old in school	88%	89%	85%	7,177 person(s)
Children aged 12-14 years old not in school	12%	11%	15%	1,222 person(s)
Total <b>girls</b> aged 12-14 years old	7%	7%	7%	4,116 person(s)
Girls aged 12-14 years old in school	89%	89%	85%	3,483 person(s)
Girls aged 12-14 years old not in school	11%	11%	15%	633 person(s)
Total <b>boys</b> aged 12-14 years old	8%	7%	8%	4,283 person(s)
Boys aged 12-14 years old in school	88%	89%	86%	3,694 person(s)
Boys aged 12-14 years old not in school	12%	11%	14%	589 person(s)

**Note:** Percentage is calculated on the basis of number of the total number of children within 12-14 yrs group, except for the first row of each section which is calculated on the basis of the total population.

### 3.1.13 Percentage of 12-14 year olds not in School, by Commune, in 2008

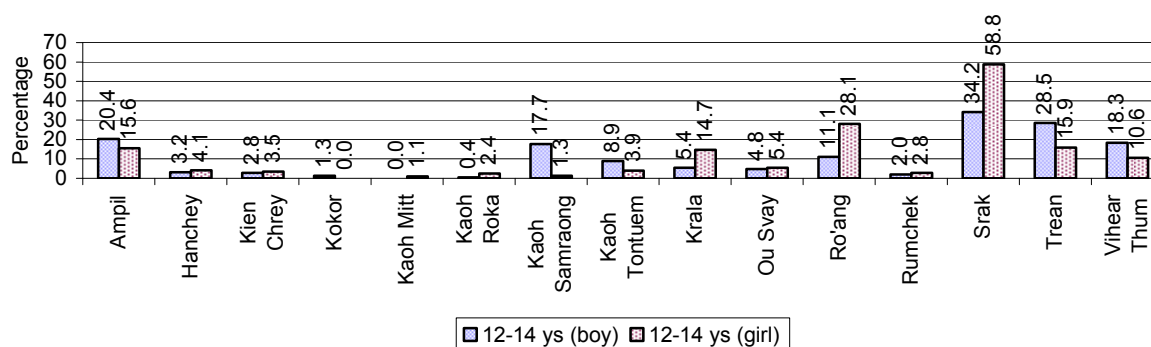

**Note:** Calculated as a percentage of the total 12-14 year old population in each commune

### 3.1.14 Upper Secondary Schools over 3 years

Description	2006	2007	2008
Number of upper secondary schools	3 school(s)	3 school(s)	3 school(s)
Number of upper secondary school rooms	35 room(s)	35 room(s)	37 room(s)
Number of upper secondary classes	60 class(es)	65 class(es)	66 class(es)
Number of upper secondary teachers	65 person(s)	66 person(s)	141 person(s)
Ratio of 15-17 yr olds to number of school	2,895	2,957	2,753
Ratio of 15-17 yr olds to number of school room	248	253	223
Ratio of 15-17 yr olds to number of classes	145	136	125
Ratio of 15-17 yr olds to number of teacher	134	134	59

### 3.1.15 Enrolment of 15-17 year old teenagers over 3 years

Description	2006	2007	2008
Number of teenage, 15-17 years old	8,685 person(s)	8,872 person(s)	8,258 person(s)
Number of teenage, 15-17 years old, who are not studying	2,805 person(s)	2,652 person(s)	2,147 person(s)
Percentage of teenage, 15-17 years old not studying	32%	30%	26%

### 3.1.16 Percentage of 15-17 year old Teenagers not at School, by Commune, in 2008

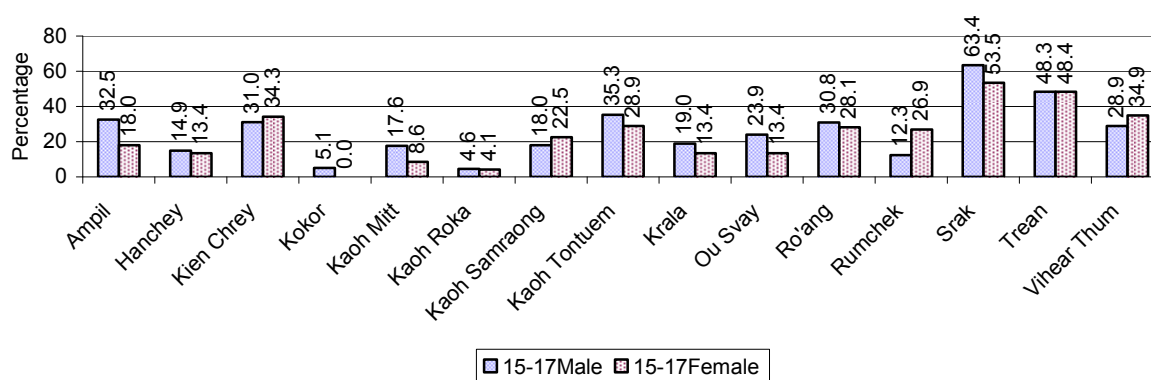

### 3.1.17 Literacy Classes as of 2008

Literacy classes	Organized by:		Other Program(s)	Total
	PDoEYS	NGOs		
Number of On-going literacy classes	0 class(es)	0 class(es)	0 class(es)	0 class(es)
Number of literacy students in on-going classes	0 person(s)	0 person(s)	0 person(s)	0 person(s)
Completed literacy class(es)	0 classes	0 classes	0 classes	0 classes
Number of literacy students that have completed literacy classes	0 person(s)	0 person(s)	0 person(s)	0 person(s)
Number of students that passed	0 person(s)	0 person(s)	0 person(s)	0 person(s)

### 3.1.18 Number of on-going and completed Literacy Classes, by Commune, in 2008

There were no classes in this District in 2008

### 3.1.19 Students of on-going & completed Literacy Classes, by Commune, in 2008

There were no students who had taken or were taking literacy classes in this District in 2008

### 3.1.20 Percentage of illiterate People between 15-60, over 3 years

Illiteracy Status	2006 %	2007 %	2008	
			%	Number
Illiterate people, 15-60 years old	8%	7%	7%	4,472 person(s)
Illiterate females, 15-60 years old	4%	4%	4%	2,355 person(s)
Illiterate people, 15-17 years old	5%	2%	2%	199 person(s)
Illiterate females, 15-17 years old	3%	2%	1%	112 person(s)
Illiterate people, 18-24 years old	4%	3%	3%	545 person(s)
Illiterate females, 18-24 years old	2%	2%	2%	258 person(s)
Illiterate people, 25-60 years old	10%	10%	9%	3,728 person(s)
Illiterate females, 25-60 years old	5%	5%	5%	1,985 person(s)

**Note:** Percentage is calculated on the basis of number of people in age each group.

### 3.1.21 Percentage illiterate People among 15-60 yrs old, by Commune, in 2008

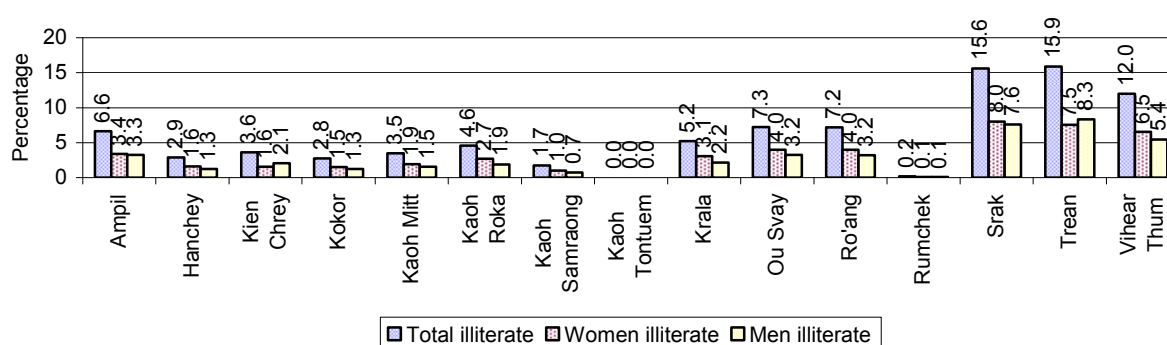

**Note:** Percentages are calculated on the basis of number of people in that age group.

### 3.1.22 Percentage illiterate People for 15-24 yrs, 25-45 yrs and 46-60 yrs, by Commune, in 2008

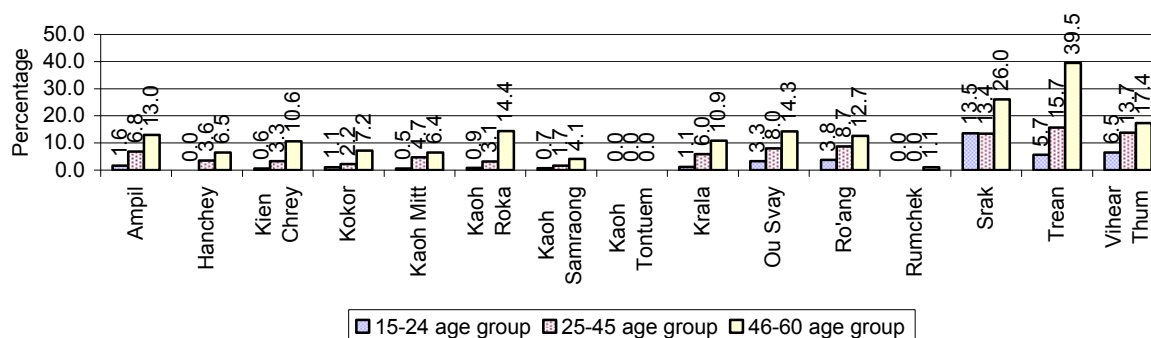

**Note:** Percentage of illiterate people in each age group is calculated on the basis of number of people in that age group.

## 3.2 Health

### 3.2.1 Health Situation of Women and Children, over 3 years

Description	2006	2007	2008
Number families with a birth during the year	1,601 families	1,800 families	1,494 families
Number of women who had their baby delivered by a TBA	452 person(s)	400 person(s)	323 person(s)
Percentage of women who had their baby delivered by a TBA	28 %	22 %	22 %
Number of women who had their baby delivered by a midwife	1,149 person(s)	1,400 person(s)	1,171 person(s)
Percentage of women had their baby delivered by a midwife	72 %	78 %	78 %
Number of mothers who died within 1 month of giving birth	4 person(s)	1 person(s)	3 person(s)
Mothers who died within 1 month of giving birth per 100,000 families having a delivery	250	56	201
Number of infants born during the year	1,609 person(s)	1,800 person(s)	1,504 person(s)
Number of Infants who died within 1 month	18 person(s)	13 person(s)	16 person(s)
Infants mortality within 1 month per 1,000 births	11	7	11
Number of children who died below the age of 5.	27 person(s)	51 person(s)	26 person(s)
Number of infants, aged 9-12 months, born during the year	1,010 person(s)	1,007 person(s)	926 person(s)
Nr. infants, aged 9-12 months, not receiving full immunization	44 person(s)	7 person(s)	85 person(s)
% of 9-12 months infants, not receiving full immunization	4 %	1 %	9 %

**Note:** TBA = Traditional Birth Attendant

### 3.2.2 Mothers dying within 0 days to 1 month of giving Birth and Infants dying within 1 month in 2008, by Commune

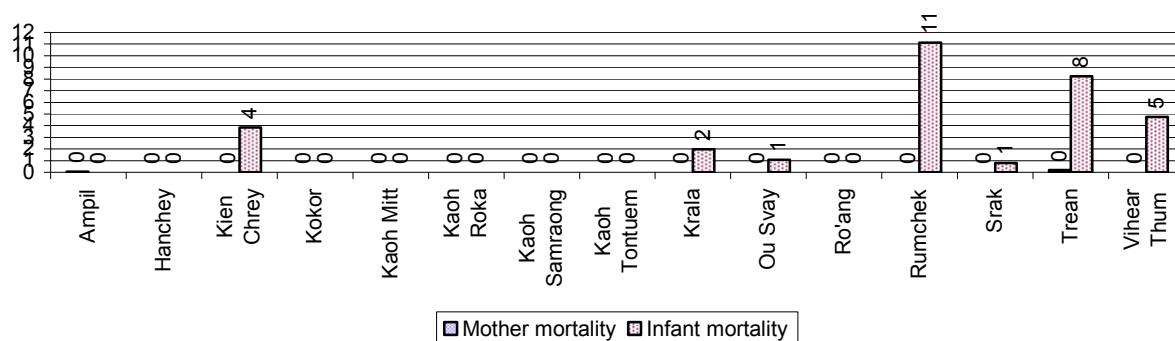

### 3.2.3 Percentage of Women delivering with a TBA or Midwife, by Commune

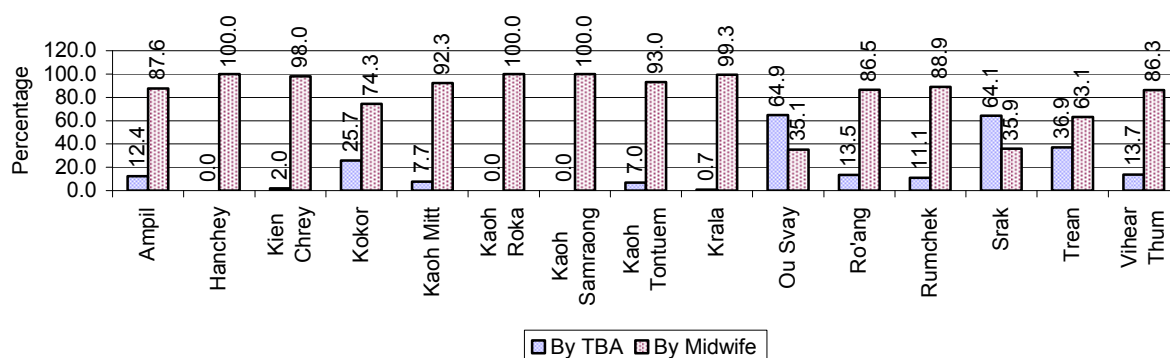

**Note:** Calculated as a percentage of total deliveries

### 3.2.4 Percentage of Children dying below 5 & of 9-12 months not receiving full Immunization, by Commune, in 2008

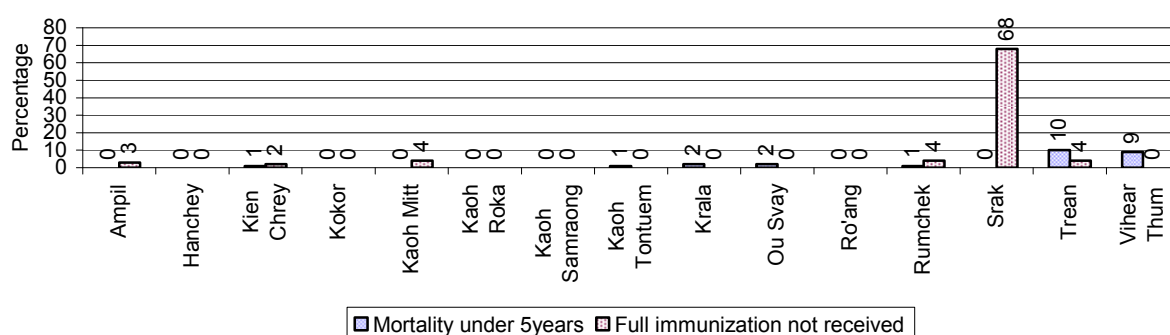

**Note:** Mortality rate calculated as a percentage of the total 5 year old population. Lack of immunization received calculated as a percentage of the total number 9-12 months olds there are

### 3.3 Water and Sanitation

#### 3.3.1 Number of different types of Wells over 3 years

Type of wells	Number of wells by year		
	2006	2007	2008
<i>Total number of pumped or mixed wells</i>	1,433	1,572	1,639
Year-round usable pumped or mixed wells	1,260	1,370	1,426
Dry season unusable pump or mixed wells	173	202	213
Pump or mixed wells needing repair/rehabilitation	162	170	166
<i>Total number of ring wells</i>	1,608	1,846	1,867
Year-round usable ring wells	1,321	1,543	1,538
Dry season unusable ring wells	287	303	329
Ring wells needing repair/rehabilitation	170	203	167
<i>Total number of unprotected dug wells</i>	246	211	190
Year-round usable unprotected dug wells	158	126	104
Dry season unusable unprotected dug wells	88	85	86

#### 3.3.2 Ratio of People to Wells, by Commune, in 2008

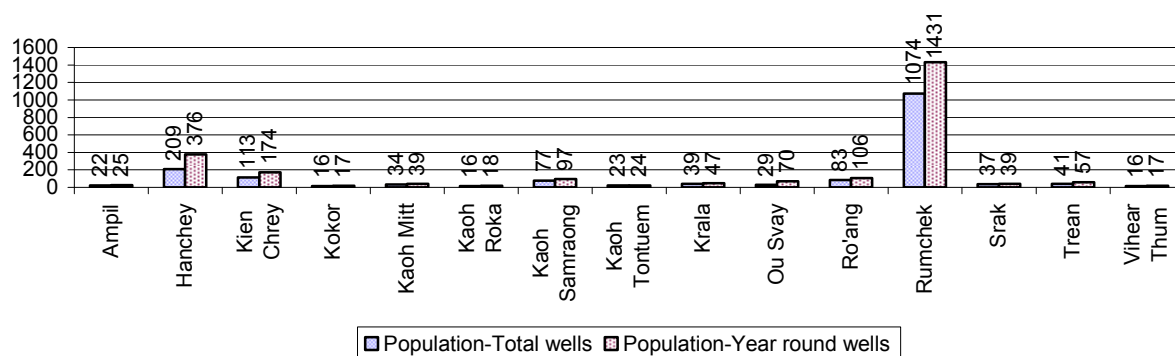

**Note:** Year-round wells excluding unprotected wells

#### 3.3.3 Potable Ponds over 3 years

Type of Pond	2006	2007	2008
<i>Total number of normal-type ponds</i>	5 pond	14 pond	4 pond
Year-round usable normal-type ponds	3 pond	4 pond	4 pond
Dry season unusable normal-type ponds	2 pond	10 pond	0 pond
Normal-type ponds needing repair/rehabilitation	4 pond	13 pond	5 pond
<i>Total number of filter ponds</i>	0 pond	5 pond	2 pond
Year-round usable filter ponds	0 pond	0 pond	2 pond
Filter ponds, dry season unusable	0 pond	5 pond	0 pond
Filter ponds needing repair/rehabilitate	0 pond	2 pond	2 pond

### 3.3.4 Ratio of People to normal Ponds, by Commune in 2008

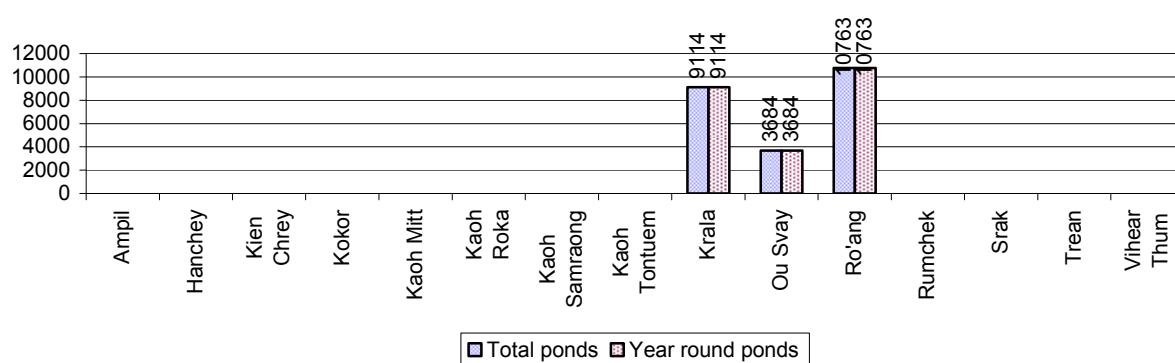

### 3.3.5 Ratio of People to Filter Ponds, by Commune, in 2008

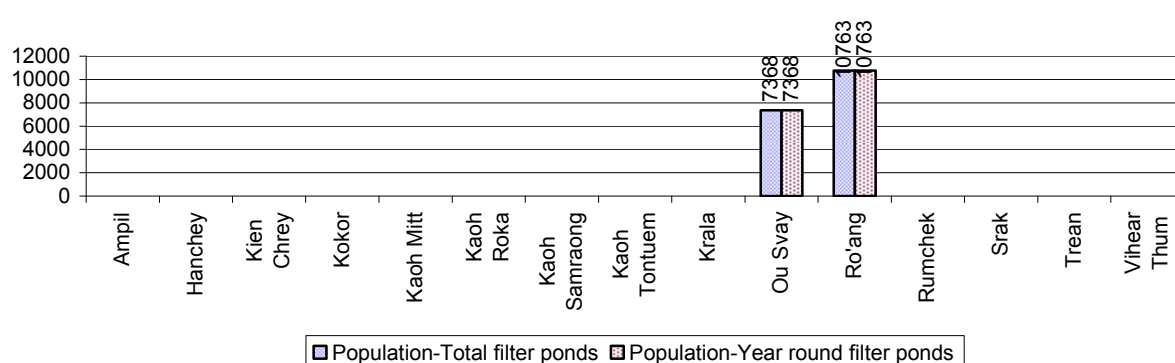

### 3.3.6 Source of potable Water for Households, over 3 years

Water sources	2006	2007	2008	
	%	%	%	Number
Families using water from purification system	5%	6 %	7 %	1,772 families
Families using water from pump, mixed wells	47%	42 %	39 %	9,431 families
Families using water from ring wells and open dug wells	35%	40 %	40 %	9,678 families
Families using water from pond	1%	0 %	0 %	8 families
Families using water from rain water storage	0%	0 %	0 %	54 families
Families using water from rivers, lakes, natural ponds and reservoirs	12%	12 %	14 %	3,287 families

**Note:** Calculated as a percentage of the total number of families.

### 3.3.7 Percentage Families using different Water Sources, by Commune, in 2008

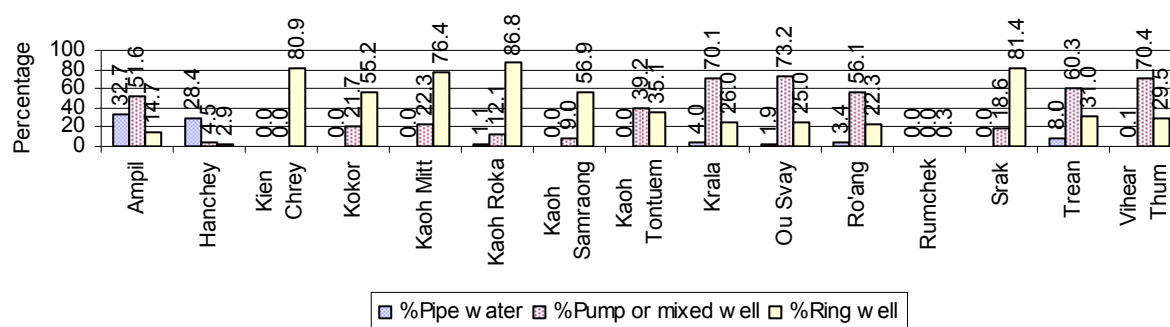

**Note:** Calculated as a percentage of the total number of families in each commune

### 3.3.8 Percentage Families using Water from Rain Water Storage, Ponds and natural Sources (rivers/lakes/natural ponds/reservoirs), by Commune, 2008

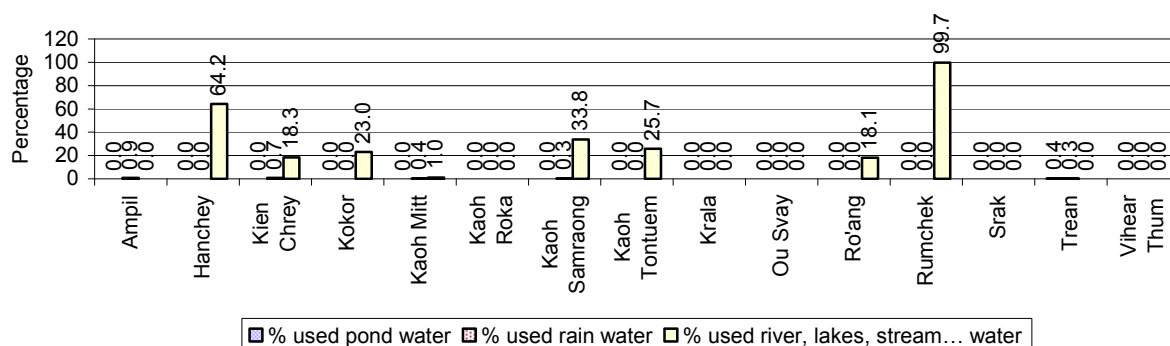

**Note:** Calculated as a percentage of the total number of families in each commune

### 3.3.9 Drinking Water Sources in the dry Season over 3 years

Percentage Families that get drinking water from:	2006	2007	2008	
	%	%	%	Number
from clean/safe sources	55 %	53 %	60 %	14,526 families
from unsafe sources	45 %	47 %	40 %	9,704 families

**Note:** Calculated as a percentage of the total number of families.

### 3.3.10 Percentage Families using safe and unsafe Water Sources in the dry Season, by Commune, in 2008

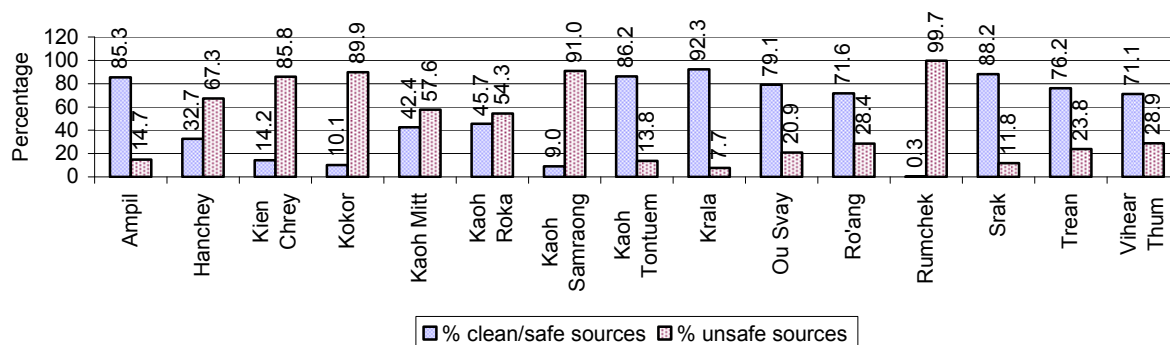

**Note:** Calculated as a percentage of the total number of families in each commune.

### 3.3.11 Drinking Water Purification by Households, over 3 years

This table shows the different ways families make water safe for drinking.

Families, who:	2006	2007	2008	
	%	%	%	Number
Filter water for drinking	2%	4%	6 %	1,372 families
Boil water for drinking	30%	33%	34 %	8,204 families

**Note:** Calculated as a percentage of the total number of families

### 3.3.12 Percentage Families filtering Water or regularly boiling Water, by Commune, in 2008

This graph shows the different ways families make drinking water safe.

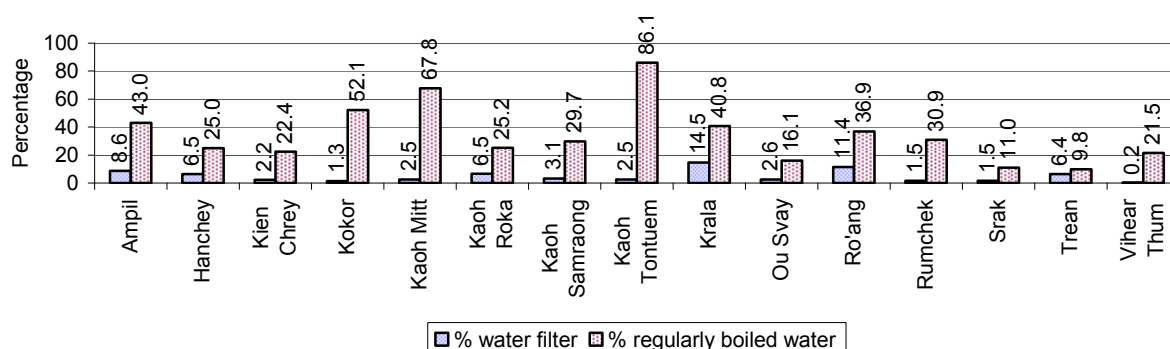

**Note:** Calculated on as a percentage of the total number of families in each commune.

### 3.3.13 Families' access to Water, over 3 years

Families access to water	2006 %	2007 %	2008	
			%	Number
Families with water at home or in less then 150m	66%	65%	61 %	14,782 families
Families with water 150m or more away from home	14%	14%	14 %	3,363 families

**Note:** Calculated as a percentage of the total number of families

### 3.3.14 Ratio of people to Latrines over 3 years

Description	2006 Ratio	2007 Ratio	2008	
			Ratio	Number
Ratio of people to latrines	57.6	50.1	40.0	2,820.0

**Note:** Ratio calculated by dividing the number of houses with latrines by the total population

### 3.3.15 Ratio of People to Latrines, by Commune, in 2008

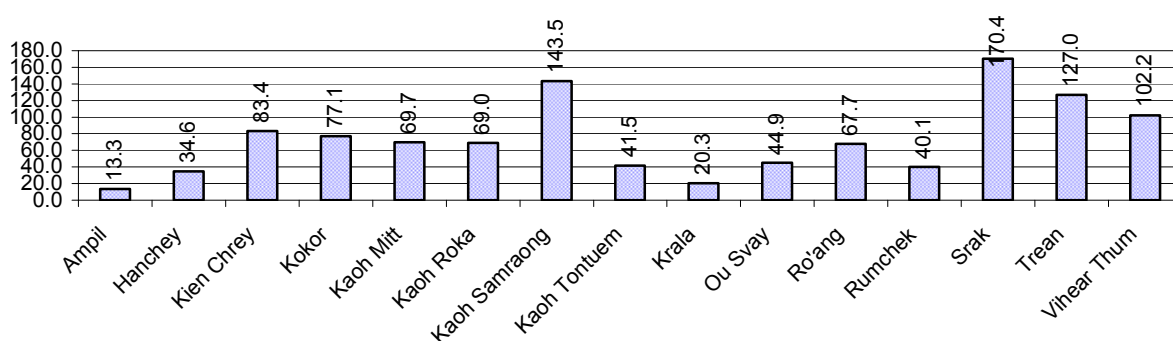

**Note:** Ratio calculated by dividing the number of houses with latrines by the total population in a Commune.

### 3.3.16 Percentage of Families drinking boiled, filtered or unsafe Water, by Commune, in 2008

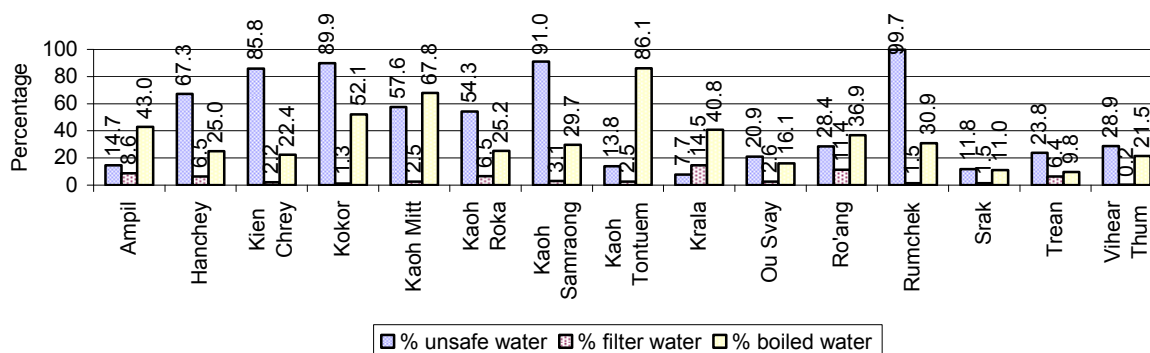

**Note:** Calculated as a percentage of the total number of families in each commune.

## 3.4 Vulnerable groups

### 3.4.1 Vulnerable Groups in need of special Protection over 3 years

Vulnerable groups	2006	2007	2008
Victims of sexual abuse	4 person(s)	4 person(s)	5 person(s)
Victims of human trafficking	3 person(s)	2 person(s)	1 person(s)
Families with family member(s) using drugs	17 families	13 families	5 families
Families with family member(s) living with HIV/AIDS	62 families	80 families	86 families
Children under 18 yrs old whose parent died of AIDS	123 person(s)	113 person(s)	123 person(s)
Orphaned/abandoned children under 18 yrs old (all cases)	576 person(s)	491 person(s)	425 person(s)
Elderly persons without guardian	187 person(s)	126 person(s)	110 person(s)
Disabled people able to earn an income	73 person(s)	61 person(s)	84 person(s)
Disabled people unable to earn an income	61 person(s)	56 person(s)	69 person(s)
Disabled people under 18 yrs old	26 person(s)	15 person(s)	22 person(s)
Victims of natural disasters	687 families	84 families	395 families
Victims of land mines and unexploded weapons	9 person(s)	12 person(s)	11 person(s)

### 3.4.2 Registered Victims of sexual Abuse or Trafficking, by Commune, for 2008

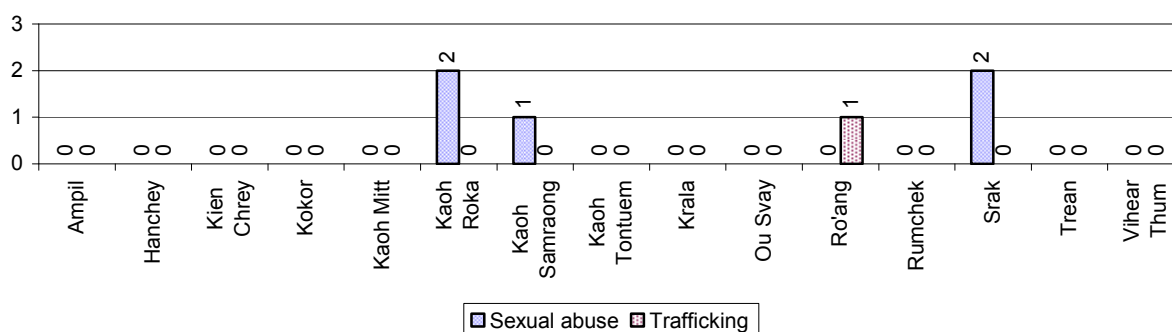

### 3.4.3 Registered Families with Member(s) using Drugs or living with HIV/AIDS, by Commune, for 2008

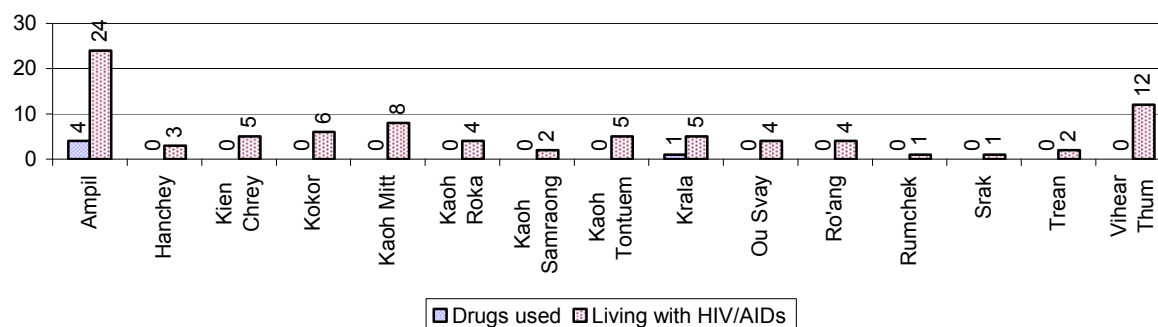

### 3.4.4 Elderly Persons without a Guardian and orphaned/abandoned Children under 18 years old, by Commune, for 2008

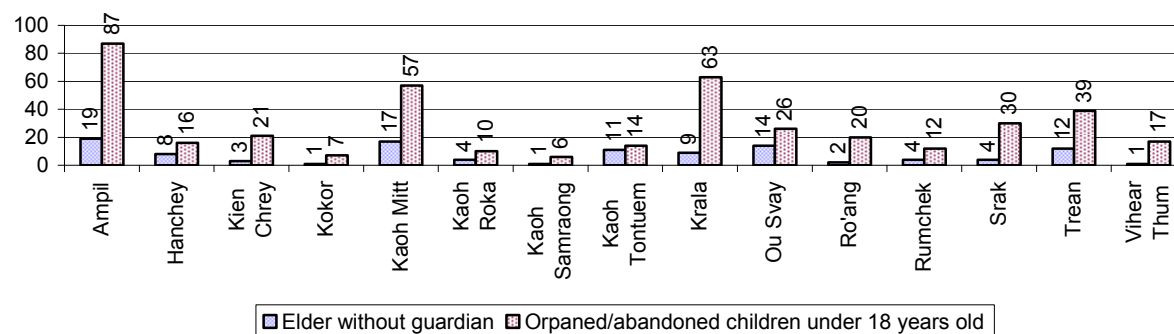

### 3.4.5 Number of disabled People who could or could not earn an Income, by Commune, for 2008

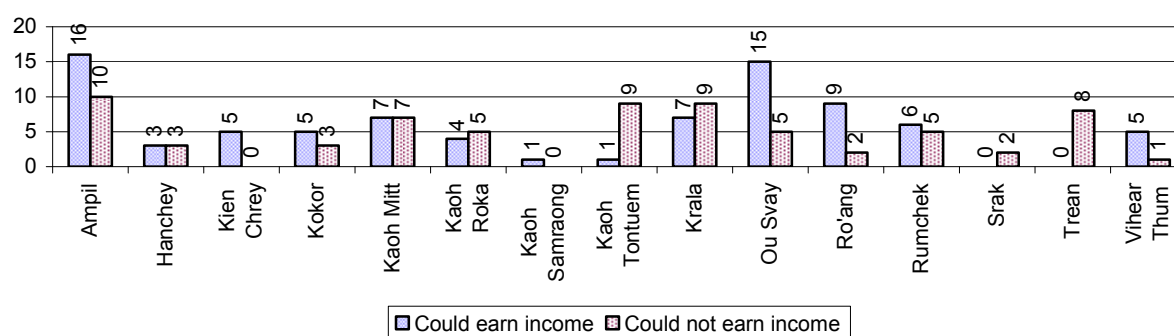

### 3.4.6 Number of Families who suffered from natural Disasters, and number of Victims of Land Mines and unexploded Weapons, by Commune, in 2008

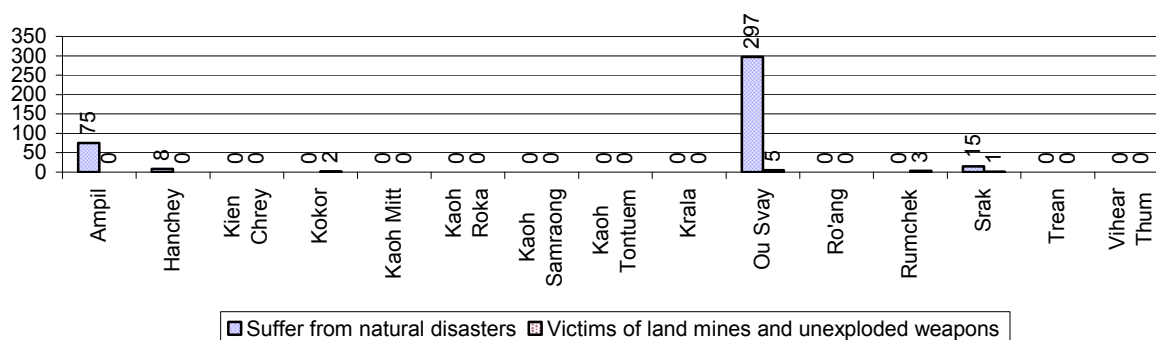

## 3.5 Migration

### 3.5.1 Migration over 3 years

Description	2006	2007	2008
Number of families permanently in-migrated	90 families	81 families	88 families
Total number of people	377 person(s)	287 person(s)	349 person(s)
Total number of female	192 person(s)	151 person(s)	180 person(s)
Number of families permanently out-migrated	127 families	124 families	109 families
Total number of people	538 person(s)	541 person(s)	533 person(s)
Total number of female	290 person(s)	289 person(s)	280 person(s)
Number of families staying temporarily	59 families	53 families	104 families
Total number of people	177 person(s)	148 person(s)	266 person(s)
Total number of female	102 person(s)	73 person(s)	125 person(s)

### 3.5.2 Job Migration

Description	2006	2007	2008
Number of people migrated to work with company/factory	9%	9%	10% 5,672 persons
Number of people migrated to work, but have uncertain jobs	2%	1%	2% 971 persons

**Note:** Calculated as a percentage of the total population of 18-60 year olds

### 3.5.3 Number of People working outside their home Villages in a Company/Factory or with an uncertain Job in 2008

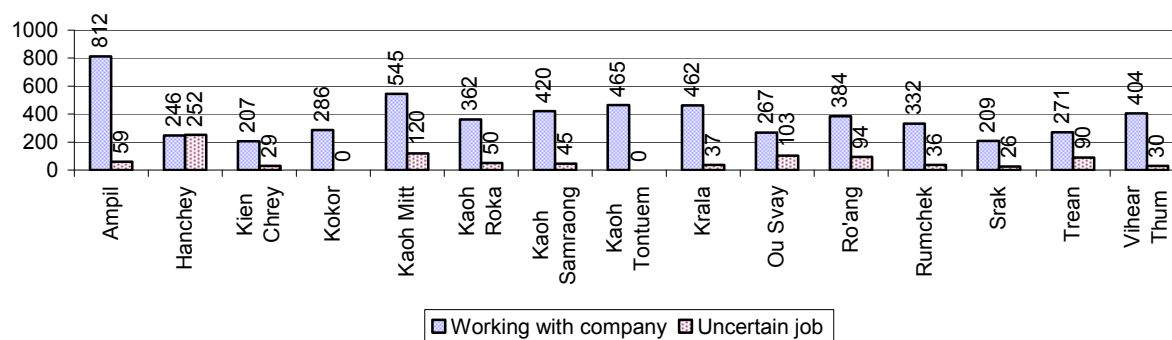

### 3.5.4 Female migration over 3 years

Description	2006 %	2007 %	2008	
			%	Number
Total number of migrants	5.5%	5.6%	5.9%	6,643 person(s)
Number of female migrants	3.9%	3.9%	4.0%	4,528 person(s)
Total number of migrants, who go to work with company/factory (with certain jobs)	4.7%	4.9%	5.0%	5,672 person(s)
Number of female migrants with certain jobs	3.6%	3.6%	3.6%	4,092 person(s)
Total number of migrants with uncertain jobs	0.8%	0.7%	0.9%	971 person(s)
Number of female migrants with uncertain jobs	0.3%	0.3%	0.4%	436 person(s)

**Note:** Calculated as a percentage of the total population

### 3.5.5 Percentage female Migrants with certain and uncertain Jobs, by Commune, in 2008

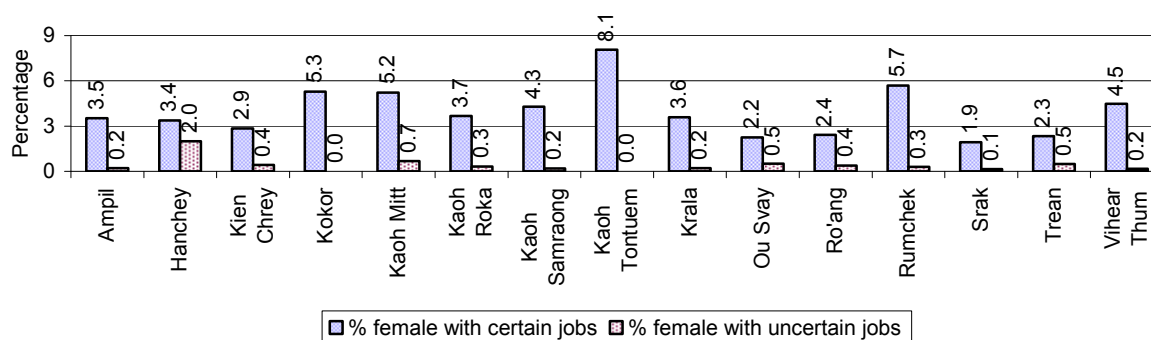

**Note:** Calculated as a percentage of the total population of the commune

## 4 Natural Resources and Environment (NRE)

### 4.1 Families involved with NRE issues over 3 years

Description	2006 %	2007 %	2008	
			%	Number
Families living with forest by products	0 %	0 %	0 %	0 families
Families living in a protected area	0 %	0 %	0 %	0 families
Houses with access to garbage collection service	0 %	0 %	0 %	3 families
Families affected by environmental pollution	0 %	0 %	1 %	150 families
Families using chemical fertilizer	71 %	70 %	68 %	16,556 families
Families using chemical pesticide	43 %	47 %	43 %	10,299 families

**Note:** Calculated as a percentage of the total number of families

### 4.2 Percentage of Families involved with Natural Resource issues, by Commune, for 2008

There were no families involved with natural resource issues in this District in 2008

**Note:** Calculated as a percentage of the number of families in each commune

#### 4.3 Percentage Houses with access to Garbage collection and Families affected by environmental Pollution, by Commune, for 2008

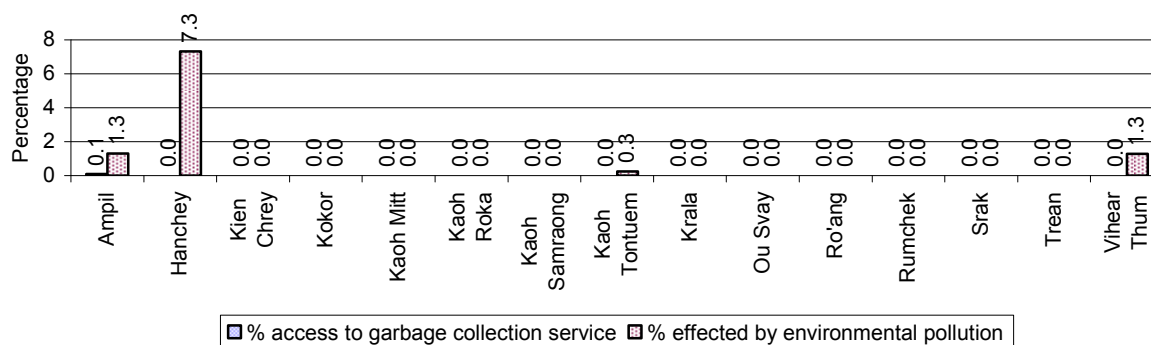

**Note:** Garbage collection is calculated as a percentage of the total number of houses in each commune and families affected by environmental pollution is calculated as a percentage of the total number of families in each commune.

#### 4.4 Percentage Families using chemical Fertilizer and chemical Pesticides, by Commune, for 2008

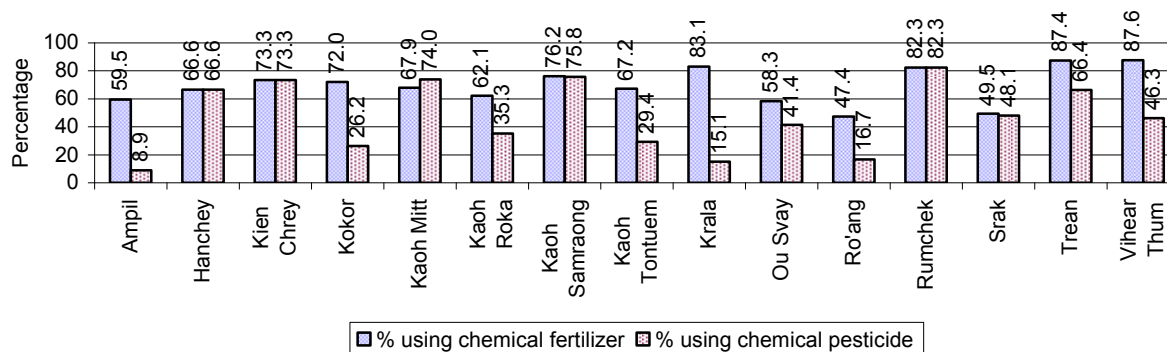

**Note:** Calculated as a percentage of the total number of families in each commune

## 5 Administration and Security

### 5.1 Birth Registration across 3 years

Description	2006	2007	2008
Number of infants to be registered	1,591 person(s)	1,787 person(s)	1,488 person(s)
Number of unregistered infants the year	352 person(s)	470 person(s)	593 person(s)
Percentage of infants unregistered	22 %	26 %	40 %

### 5.2 Number of unregistered Infants born in 2008, by Commune

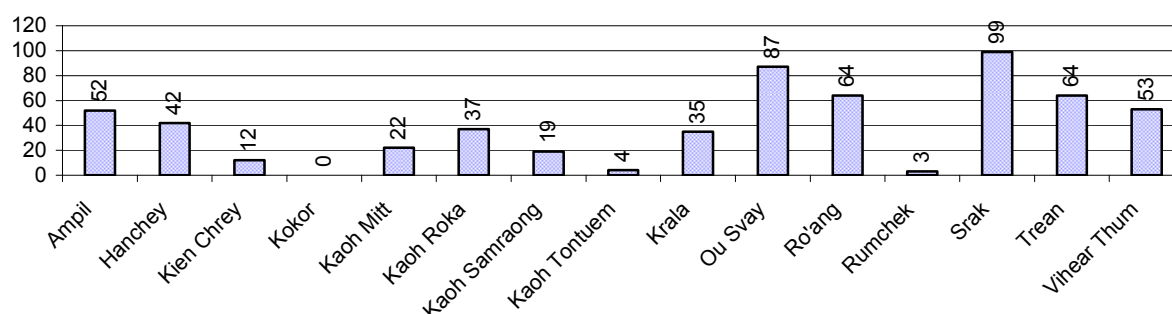

### 5.3 Registered criminal Cases over 3 years

Description	2006	2007	2008
Murders, robberies and kidnapping cases	8 case(s)	7 case(s)	7 case(s)
Theft cases	82 case(s)	59 case(s)	97 case(s)
land dispute cases	283 case(s)	228 case(s)	225 case(s)
Other disputes cases	310 case(s)	233 case(s)	240 case(s)

**Note:** this reflects only registered criminal cases

### 5.4 Registered criminal Cases per 10,000 people, by Commune, for 2008

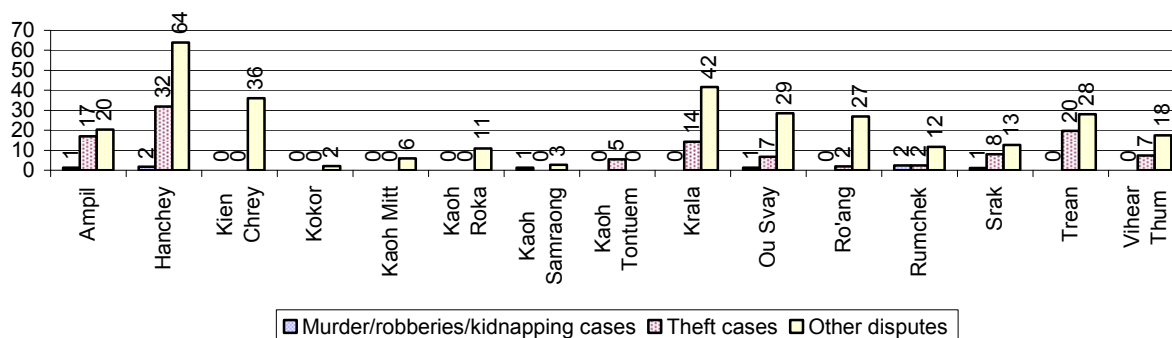

### 5.5 Number of registered Land Disputes, by Commune, in 2008

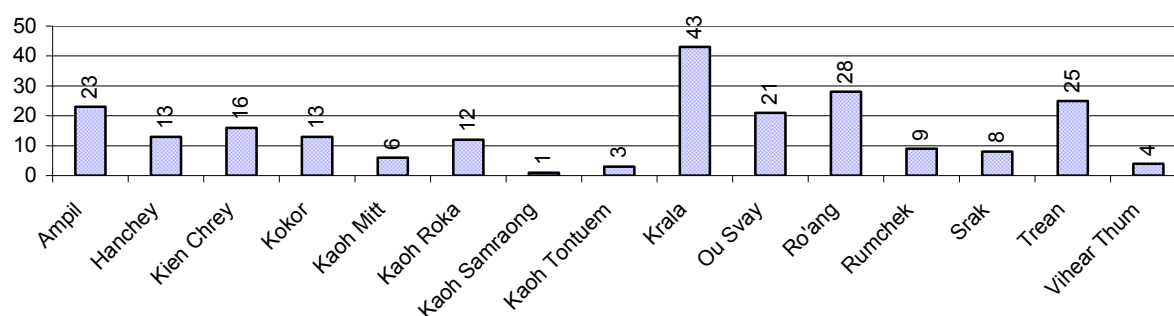

## 6 Gender

### 6.1 Registered Domestic Violence over 3 years

Description		2006	2007	2008
Families experiencing domestic violence		429 families	328 families	251 families(s)
% families experiencing domestic violence		2 %	1 %	1 %
Domestic violence cases reported by village chiefs		137 case(s)	146 case(s)	130 case(s)
Type	Physical violence	55 case(s)	44 case(s)	67 case(s)
	Sexual violence	7 case(s)	5 case(s)	4 case(s)
	Mental violence	53 case(s)	77 case(s)	35 case(s)
	Household economic violence	22 case(s)	20 case(s)	24 case(s)
Number of administrative decisions on domestic violence		11 case(s)	99 case(s)	56 case(s)
% of administrative decisions on domestic violence		8 %	68 %	43 %

### 6.2 Percentage of registered cases of Families experiencing domestic Violence, by Commune, in 2008

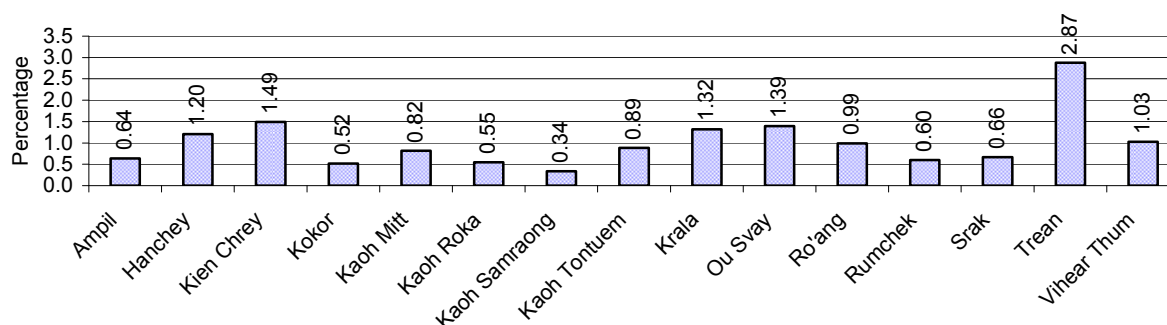

**Note:** Calculated as a percentage of the total number of families in each commune

### 6.3 Women's involvement over 3 years

Description	2006 %	2007 %	2008	
			%	Number
People participating in civil society	1%	1%	1%	704 person(s)
Women participating in civil society	0%	0%	0%	263 person(s)
People, 18-60 yrs, with uncertain/irregular jobs	2%	2%	2%	1,219 person(s)
Women, 18-60 yrs, with uncertain/irregular jobs	1%	1%	1%	608 person(s)

**Note:** Participation can be in NGOs, CBOs, credit groups, women's unions, parties and other civil society organizations. The first section is calculated as a percentage of the total population. The second section is calculated as a percentage of the total 18-60 year old population.

### 6.4 Percentage of Female Participants in Civil Society and of 18-60 year women with uncertain Jobs, by Commune, in 2008

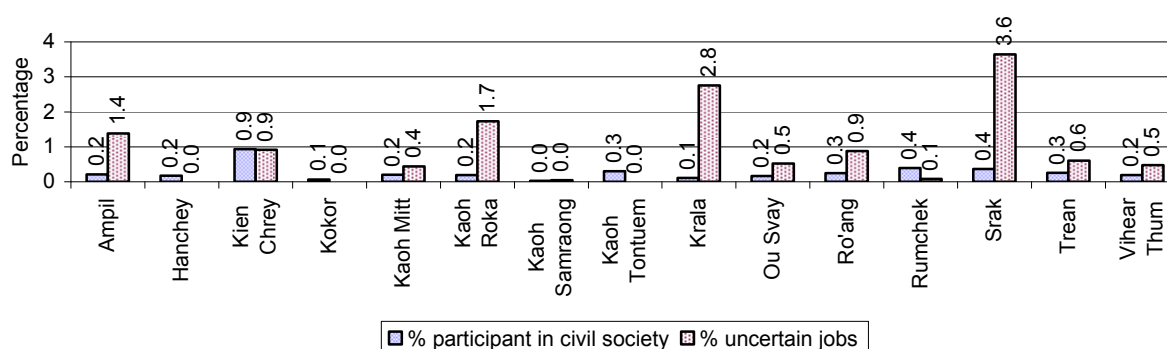

**Note:** Percentage of female participants in civil society is calculated as a percentage of the total population per commune. The percentage of 18-60 years old women with uncertain jobs is calculated as a percentage of the total 18-60 year old population per commune.

### 6.5 Female-headed Households over 3 years

Families with:	2006 %	2007 %	2008	
			%	Number
Households in which a woman is the family head	13%	13%	15%	3,611 families
Households in which a woman is the family head with children of less than 5 yrs	2%	2%	3%	663 families

**Note:** Calculated as a percentage of the total number of families

### 6.6 Percentage female-headed Households and with Children of less than 5 years old, by Commune, in 2008

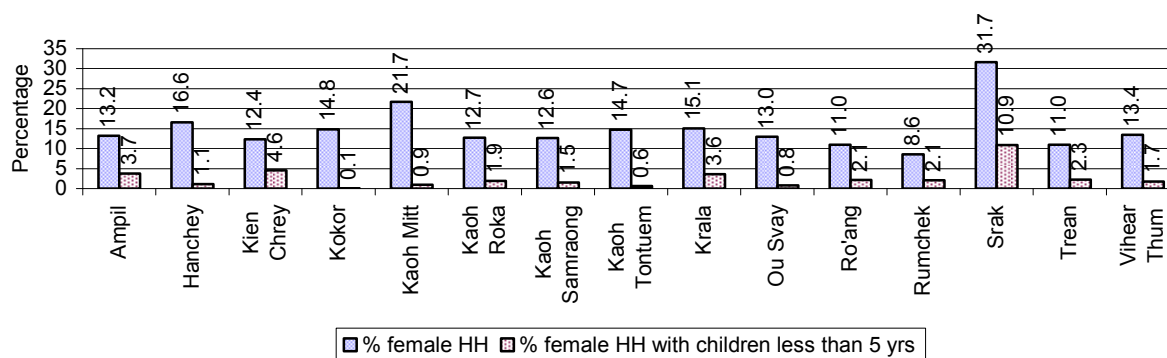

**Note:** Calculated as a percentage of the total number of families in each commune  
HH: Headed Household

## 7 Indigenous People in the District

### 7.1 Ethnic Minorities in the District over 3 years

Race of indigenous	2006		2007		2008	
	# families	# population	# families	# population	# families	# population
Phnong	0 families	0 person(s)	0 families	0 person(s)	0 families	0 person(s)
Kouy	0 families	0 person(s)	0 families	0 person(s)	0 families	0 person(s)
Stieng	0 families	0 person(s)	0 families	0 person(s)	0 families	0 person(s)
Mil	0 families	0 person(s)	0 families	0 person(s)	0 families	0 person(s)
Kroal	0 families	0 person(s)	0 families	0 person(s)	0 families	0 person(s)
Thmorn	0 families	0 person(s)	0 families	0 person(s)	0 families	0 person(s)
Khaonh	0 families	0 person(s)	0 families	0 person(s)	0 families	0 person(s)
Tompouonn	0 families	0 person(s)	0 families	0 person(s)	0 families	0 person(s)
Charay	0 families	0 person(s)	0 families	0 person(s)	0 families	0 person(s)
Kroeung	0 families	0 person(s)	0 families	0 person(s)	0 families	0 person(s)
Kavet	0 families	0 person(s)	0 families	0 person(s)	0 families	0 person(s)
Saouch	0 families	0 person(s)	0 families	0 person(s)	0 families	0 person(s)
Lun	0 families	0 person(s)	0 families	0 person(s)	0 families	0 person(s)
Kachak	0 families	0 person(s)	0 families	0 person(s)	0 families	0 person(s)
Praov	0 families	0 person(s)	0 families	0 person(s)	0 families	0 person(s)
Others	0 families	0 person(s)	0 families	0 person(s)	0 families	0 person(s)
<b>Total</b>	0 families	0 person(s)	0 families	0 person(s)	0 families	0 person(s)

**Note:** "Others" refer to other ethnic groups which are not listed.

### 7.2 Other Minorities in the District over 3 years

Minority	2006		2007		2008	
	# families	# population	# families	# population	# families	# population
Khmer Islamic	3 families	25 person(s)	133 families	603 person(s)	129 families	592 person(s)
Vietnamese	0 families	0 person(s)	1 families	8 person(s)	4 families	11 person(s)
Laos	0 families	0 person(s)	0 families	0 person(s)	0 families	0 person(s)

**Note:** Number of indigenous and minority population are additional data, so some village may not recorded.

## **SECTION C: PLANS AND PROJECTS**



## 8 Priorities and Plans

### 8.1 Priorities of Commune Councils for 2009 in the District by Sector

The District Priority Activity Matrix (DPAM) data are taken from the CDPD. The DPAM is used for the District Integration Workshop (DIW), to show what kind of projects the commune has proposed in their Commune Investment Plan (CIP) for 2009. Donors, departments and other agencies then consider which projects they want to support and which projects they are not interested in. This results in Temporary Agreements between the Commune Council and the Supporter (NGO, Department, private donor, etc), as shown in table 8.2

No.	Project Name	Ampil	Hanchey	Kien Chrey	Kokor	Kaoh Mitt	Kaoh Roka	Kaoh Samraong	Kaoh Tontuem
		30601	30602	30603	30604	30605	30606	30607	30608
Economic									
1	Compost fertilizer training				8 training				
2	Rice field demonstration				4 training				
3	Subsidiary cropping technique training					1 training			
4	Mushroom growing training	2 training							
5	Natural rice cultivation practice								
6	E.M technique training								
7	Animal vaccination request		1000 Head	1600 Head	1000 Head	3 time	2701 Head	3200 Head	725 Head
8	Animal raising training								
9	Pig raising training	67 Head		1 training					
10	Chicken raising training					1 training			
11	Livestock feed producing training			1 training					
12	Cow raising training								
13	Agriculture association activation								
14	Animal raising community support	73 Head							
15	Fruit trees seedling request								
16	Sow for raising request						32 Head		
17	Grazing seed request				4 Kg		6 Kg		
18	Fish raising training			3 training					
19									
20						1 place			
21		3000 m		2000 m		3700 m			
22									
23	Closed dam across canal construction/repair								

## District Data Book 2009: District Profile

No.	Project Name	Ampil	Hanchey	Kien Chrey	Kokor	Kaoh Mitt	Kaoh Roka	Kaoh Samraong	Kaoh Tontuem
		30601	30602	30603	30604	30605	30606	30607	30608
24			3025 m						
25			55 m						
26									
27				3480 m					520 m
28		450 m		1825 m	1350 m				
29									
30				5 place					
31						4 place			
32	Cash credit								
33	Electricity supply	1 place				1 place			
Social									
1	Reproductive health awareness education	12 time							
2	HIV/AIDS awareness education								
3	HIV/AIDS infected person assistance				12 Month	12 Month	12 Month	12 Month	12 Month
4	HIV/AIDS orphan children assistance			12 Month		12 Month		12 Month	
5	Health/hygiene education for local people						6 time		
6	Women and children health care education								
7	Transmitting disease prevention education					12 time			
8	Children immunization provision		12 time	0 time			12 time	12 time	
9	Children and women vaccination					12 time			12 time
10	TBA training								
11	Mosquito larvae removal treatment			1 time	50 Kg		120 Kg	600 Kg	50 Kg
12	Latrine construction								
13	Sanitation education				4 time			8 time	
14						1 building			
15		4 well							
16			4 well			23 well			
17	Junior high school construction								
18	School renovation						8 room		
19	Senior high school construction		12 room						
20	School office construction				2 building				

## District Data Book 2009: District Profile

No.	Project Name	Ampil	Hanchey	Kien Chrey	Kokor	Kaoh Mitt	Kaoh Roka	Kaoh Samraong	Kaoh Tontuem
		30601	30602	30603	30604	30605	30606	30607	30608
21	School building						3 room		
22									
23	Kindergarten school construction/repair								
24	Motivating pupil's parents for school enrollment								
25	Poor pupils enrollment support				12 Month		12 Month		12 Month
26	School materials support to poor pupils						12 Month		12 Month
27	Bicycle/motorcycle/radio repairing skill training							1 training	
28	Electric equipment repair skill training							1 training	
29	Food/materials support to orphan				12 Month				
<b>NREM</b>									
1	Environmental awareness and law education								
2	Fishery law education					2 time			5 time
3	Education on importance of the forests								
4	NREM strengthening								
5	Tree plantation project							500 Tree	
6	Tree planting promotion/dissemination								
7	Illegal fishing prevention		12 time	63 family		6 time	6 time		
8	Strengthening fishery community								
9	Flooded forest clearance prevention					2 time			
10	Biogas cooking project				8 set				
<b>Administration and Security</b>									
1	Civil registration encouragement								
2	Local planning system strengthening								
3	Commune office construction/renovation								
4	Land law dissemination			1 time		1 time			
5	Provision of land titles/certificates				175 doc	0 doc	4500 doc		2325 doc
6	Land conflict resolution committee strengthening	14 time							
7	Gambling control/elimination activation								
8	Drug business/use prevention	23 person							
9	Traffic sign installation		2 place						

## District Data Book 2009: District Profile

No.	Project Name	Ampil	Hanchey	Kien Chrey	Kokor	Kaoh Mitt	Kaoh Roka	Kaoh Samraong	Kaoh Tontuem
		30601	30602	30603	30604	30605	30606	30607	30608
10	Traffic accident prevention		12 time						
11	Information board provision/creation/built					10 Info-board			
12	Penal and civil law dissemination					2 time		8 time	
13	Traffic law and public order dissemination			2 time					
<b>Gender</b>									
1	Women role in development strengthening/dissemination								5 time
2	Gender mainstreaming among local people				4 training				1 training
3	Gender training for CC			1 training		1 training			
4	Women & Children FP strengthening			1 time			1 time		
5	Women vocational training					2 training			
6	Weaving skill training/weaving craft creation								2 training
7	Law against domestic violence dissemination	12 time	12 time		4 time	1 time	6 time	4 time	5 time

Continue...

No.	Project Name	Krala	Ou Svay	Ro'ang	Rumchek	Srak	Trean	Vihear Thum
		30609	30610	30611	30612	30613	30614	30615
<b>Economic</b>								
1	Compost fertilizer training					3 training	2 training	2 training
2	Rice field demonstration				1 training	3 training		4 training
3	Subsidiary cropping technique training							
4	Mushroom growing training							1 training
5	Natural rice cultivation practice						6 training	
6	E.M technique training			8 training				
7	Animal vaccination request			2690 Head		3 time	2 time	1 time
8	Animal raising training					3 training	2 training	
9	Pig raising training				2 training			4 training
10	Chicken raising training							4 training
11	Livestock feed producing training							
12	Cow raising training							4 training
13	Agriculture association activation					5 place		
14	Animal raising community support							

## District Data Book 2009: District Profile

No.	Project Name	Krala 30609	Ou Svay 30610	Ro'ang 30611	Rumchek 30612	Srak 30613	Trean 30614	Vihear Thum 30615
15	Fruit trees seedling request							2000 Tree
16	Sow for raising request							
17	Grazing seed request							
18	Fish raising training							
19								1 Line
20								
21		2000 m				4984 m		
22							2000 m	
23	Closed dam across canal construction/repair					4 place		
24								
25								
26			3 place		200 m2			
27			2 Line				600 m	5 Line
28					100 m		960 m	2 Line
29		1 place						
30								
31		2 Pond	3 Pond			1 Pond		
32	Cash credit						2 Team	
33	Electricity supply							
Social								
1	Reproductive health awareness education	1 time	5 time					
2	HIV/AIDS awareness education				4 training		2 time	
3	HIV/AIDS infected person assistance			12 Month		2 time		
4	HIV/AIDS orphan children assistance			12 Month				
5	Health/hygiene education for local people	7 time						10 time
6	Women and children health care education				2 time		2 time	
7	Transmitting disease prevention education							
8	Children immunization provision			12 Month				
9	Children and women vaccination					3 time		
10	TBA training							1 training
11	Mosquito larvae removal treatment					6 time	2 time	
12	Latrine construction							10 toilet
13	Sanitation education					3 time		
14						3 place		
15		6 well		5 well				3 well

District Data Book 2009: District Profile

No.	Project Name	Krala 30609	Ou Svay 30610	Ro'ang 30611	Rumchek 30612	Srak 30613	Trean 30614	Vihear Thum 30615
16								
17	Junior high school construction		1 building					
18	School renovation	9 room						
19	Senior high school construction							
20	School office construction							
21	School building							
22					1 building			
23	Kindergarten school construction/repair							3 room
24	Motivating pupil's parents for school enrollment							2 time
25	Poor pupils enrollment support							
26	School materials support to poor pupils							
27	Bicycle/motorcycle/radio repairing skill training							
28	Electric equipment repair skill training							
29	Food/materials support to orphan							
<b>NREM</b>								
1	Environmental awareness and law education	2 time	5 time				1 time	
2	Fishery law education		5 time		2 time			
3	Education on importance of the forests					3 time		
4	NREM strengthening							4 time
5	Tree plantation project	150 Tree				4 time	300 Tree	
6	Tree planting promotion/dissemination	1 time						
7	Illegal fishing prevention			0 time				4 time
8	Strengthening fishery community				2 Fishing Community			
9	Flooded forest clearance prevention							
10	Biogas cooking project						6 set	
<b>Administration and Security</b>								
1	Civil registration encouragement		5 time					
2	Local planning system strengthening		5 time					
3	Commune office construction/renovation				1 building			
4	Land law dissemination	2 time				1 training	1 training	4 time
5	Provision of land titles/certificates	9785 doc		2072 doc	800 doc	1 time	1 time	4800 doc
6	Land conflict resolution committee strengthening							
7	Gambling control/elimination activation							5 time
8	Drug business/use prevention				2 time			

District Data Book 2009: District Profile

No.	Project Name	Krala 30609	Ou Svay 30610	Ro'ang 30611	Rumchek 30612	Srak 30613	Trean 30614	Vihear Thum 30615
9	Traffic sign installation							
10	Traffic accident prevention							
11	Information board provision/creation/built							
12	Penal and civil law dissemination							
13	Traffic law and public order dissemination							
<b>Gender</b>								
1	Women role in development strengthening/dissemination							
2	Gender mainstreaming among local people		5 training	1 training			1 training	
3	Gender training for CC							
4	Women & Children FP strengthening					1 time	2 time	
5	Women vocational training	1 training					2 training	2 time
6	Weaving skill training/weaving craft creation							
7	Law against domestic violence dissemination	3 time		6 time	1 time	1 time	2 time	9 time

Continue...

No.	Project Name	Req.Project Total
<b>Economic</b>		
1	Compost fertilizer training	4
2	Rice field demonstration	4
3	Subsidiary cropping technique training	1
4	Mushroom growing training	2
5	Natural rice cultivation practice	1
6	E.M technique training	1
7	Animal vaccination request	11
8	Animal raising training	2
9	Pig raising training	4
10	Chicken raising training	2
11	Livestock feed producing training	1
12	Cow raising training	1
13	Agriculture association activation	1
14	Animal raising community support	1
15	Fruit trees seedling request	1
16	Sow for raising request	1
17	Grazing seed request	2

District Data Book 2009: District Profile

No.	Project Name	Req.Project
		Total
18	Fish raising training	1
19		1
20		1
21		5
22		1
23	Closed dam across canal construction/repair	1
24		1
25		1
26		2
27		5
28		6
29		1
30		1
31		4
32	Cash credit	1
33	Electricity supply	2
Social		
1	Reproductive health awareness education	3
2	HIV/AIDS awareness education	2
3	HIV/AIDS infected person assistance	7
4	HIV/AIDS orphan children assistance	4
5	Health/hygiene education for local people	3
6	Women and children health care education	2
7	Transmitting disease prevention education	1
8	Children immunization provision	5
9	Children and women vaccination	3
10	TBA training	1
11	Mosquito larvae removal treatment	7
12	Latrine construction	1
13	Sanitation education	3
14		2
15		4
16		2
17	Junior high school construction	1
18	School renovation	2

District Data Book 2009: District Profile

No.	Project Name	Req.Project
		Total
19	Senior high school construction	1
20	School office construction	1
21	School building	1
22		1
23	Kindergarten school construction/repair	1
24	Motivating pupil's parents for school enrollment	1
25	Poor pupils enrollment support	3
26	School materials support to poor pupils	2
27	Bicycle/motorcycle/radio repairing skill training	1
28	Electric equipment repair skill training	1
29	Food/materials support to orphan	1
<b>NREM</b>		
1	Environmental awareness and law education	3
2	Fishery law education	4
3	Education on importance of the forests	1
4	NREM strengthening	1
5	Tree plantation project	4
6	Tree planting promotion/dissemination	1
7	Illegal fishing prevention	6
8	Strengthening fishery community	1
9	Flooded forest clearance prevention	1
10	Biogas cooking project	2
<b>Administration and Security</b>		
1	Civil registration encouragement	1
2	Local planning system strengthening	1
3	Commune office construction/renovation	1
4	Land law dissemination	7
5	Provision of land titles/certificates	10
6	Land conflict resolution committee strengthening	1
7	Gambling control/elimination activation	1
8	Drug business/use prevention	2
9	Traffic sign installation	1
10	Traffic accident prevention	1
11	Information board provision/creation/built	1
12	Penal and civil law dissemination	2

District Data Book 2009: District Profile

No.	Project Name	Req.Project
		Total
13	Traffic law and public order dissemination	1
Gender		
1	Women role in development strengthening/dissemination	1
2	Gender mainstreaming among local people	5
3	Gender training for CC	2
4	Women & Children FP strengthening	4
5	Women vocational training	4
6	Weaving skill training/weaving craft creation	1
7	Law against domestic violence dissemination	13

**Source:** CDPD – District Priority Matrix

## 8.2 Temporary Agreements by Commune, for 2009<sup>2</sup>

At the District Integration Workshop (DIW) the Supporters (donors, agencies, private donors, NGOs, etc.) identify which projects/activities they would like to support or they put forward their own projects to be implemented in a particular commune. Once there is agreement between Commune Councils and Supporters on specific projects a **Temporary Agreement** is signed by the commune and the Supporter to show their mutual commitment to the identified projects/activities.

It is important to keep in mind that such Temporary Agreements do not necessarily result in implementation.

### 8.2.1 Temporary Agreements for 2009 as per DIW 2008 for Commune: Ampil

Commune GIS	Commune	Temporary Agreements				Supporter	Funding Source	Listed in CIP befor DIW
		Project Name	Quantity	Unit	Est.Cost (K.Riels)			
Economic								
30601	Ampil	Cow-buffalo vaccinating	1000	Head	0	Department of Agriculture Forestry and Fisheries		<input type="checkbox"/>
Social								
30601	Ampil	Non-custody elderly people feeding	4	person	0	Protestant		<input type="checkbox"/>
30601	Ampil	Kindergarten school program	30	person	0	Protestant		<input type="checkbox"/>
30601	Ampil	Free health fee for the poor	0	time	0	Department of Health		<input type="checkbox"/>
30601	Ampil	HIV/AIDS patient health care support	0	time	0	Department of Health		<input type="checkbox"/>
30601	Ampil	Abet distribution for mosquito larvae removal treatment	0	time	0	Department of Health		<input type="checkbox"/>
30601	Ampil	Prenatal care and birth delivery at health center	0	time	0	Department of Health		<input type="checkbox"/>
30601	Ampil	TB research and treatment support	0	time	0	Department of Health		<input type="checkbox"/>
30601	Ampil	Consultation and curing services	0	time	0	Department of Health		<input type="checkbox"/>
30601	Ampil	Vaccinating for women and children	0	time	0	Department of Health		<input type="checkbox"/>
NREM								
30601	Ampil	Bio gas stove	5	place	0	Department of Agriculture Forestry and Fisheries		<input type="checkbox"/>
Administration and Security								
30601	Ampil	Commune development news on 92.5 MHz radio station broadcasting support	0	time	0	Department of Information		<input type="checkbox"/>
Gender								

<sup>2</sup> Not all the data from the CDPD has been translated to English, this has resulted in some cells in the TA tables being blank.

Commune GIS	Commune	Temporary Agreements				Supporter	Funding Source	Listed in CIP before DIW
		Project Name	Quantity	Unit	Est.Cost (K.Riels)			
30601	Ampil	Woman and children focal point forum	2	time	0	Department of Women		<input type="checkbox"/>
30601	Ampil	WCFPs capacity strengthening training	1	training	0	Department of Women		<input type="checkbox"/>

### 8.2.2 Temporary Agreements for 2009 as per DIW 2008 for Commune: Hanchey

Commune GIS	Commune	Temporary Agreements				Supporter	Funding Source	Listed in CIP befor DIW
		Project Name	Quantity	Unit	Est.Cost (K.Riels)			
Economic								
30602	Hanchey	Animal vaccination request	1000	Head	0	Department of Agriculture Forestry and Fisheries		✓
Social								
30602	Hanchey	Wells water quality test	0	time	0	Department of Rural Development		<input type="checkbox"/>
30602	Hanchey	Free health fee for the poor	0	time	0	Department of Health		<input type="checkbox"/>
30602	Hanchey	Abet distribution for mosquito larvae removal treatment	0	time	0	Department of Health		<input type="checkbox"/>
30602	Hanchey	Prenatal care and birth delivery at health center	0	time	0	Department of Health		<input type="checkbox"/>
30602	Hanchey	TB research and treatment support	0	time	0	Department of Health		<input type="checkbox"/>
30602	Hanchey	Consultation and curing services	0	time	0	Department of Health		<input type="checkbox"/>
30602	Hanchey	Vaccinating for women and children	0	time	0	Department of Health		<input type="checkbox"/>
NREM								
30602	Hanchey	Bio gas stove	5	place	0	Department of Agriculture Forestry and Fisheries		<input type="checkbox"/>
Administration and Security								
30602	Hanchey	Commune development news on 92.5 MHz radio station broadcasting support	0	time	0	Department of Information		<input type="checkbox"/>
Gender								
30602	Hanchey	Woman and children focal point forum	2	time	0	Department of Women		<input type="checkbox"/>
30602	Hanchey	WCFPs capacity strengthening training	1	training	0	Department of Women		<input type="checkbox"/>

### 8.2.3 Temporary Agreements for 2009 as per DIW 2008 for Commune: Kien Chrey

Commune GIS	Commune	Temporary Agreements				Supporter	Funding Source	Listed in CIP before DIW
		Project Name	Quantity	Unit	Est.Cost (K.Riels)			
Economic								
30603	Kien Chrey	Animal vaccination request	1000	Head	0	Department of Agriculture Forestry and Fisheries		✓
Social								
30603	Kien Chrey	Wells water quality test	0	time	0	Department of Rural Development		<input type="checkbox"/>
30603	Kien Chrey	Free health fee for the poor	0	time	0	Department of Health		<input type="checkbox"/>
30603	Kien Chrey	Earth elevating of health center road	0	time	400	Department of Health		<input type="checkbox"/>
30603	Kien Chrey	Prenatal care and birth delivery at health center	0	time	0	Department of Health		<input type="checkbox"/>
30603	Kien Chrey	TB research and treatment support	0	time	0	Department of Health		<input type="checkbox"/>
30603	Kien Chrey	Consultation and curing services	0	time	0	Department of Health		<input type="checkbox"/>
30603	Kien Chrey	Vaccinating for women and children	0	time	0	Department of Health		<input type="checkbox"/>
NREM								
30603	Kien Chrey	Bio gas stove	5	place	0	Department of Agriculture Forestry and Fisheries		<input type="checkbox"/>
Administration and Security								
30603	Kien Chrey	Commune development news on 92.5 MHz radio station broadcasting support	0	time	0	Department of Information		<input type="checkbox"/>
Gender								
30603	Kien Chrey	Woman and children focal point forum	2	time	0	Department of Women		<input type="checkbox"/>
30603	Kien Chrey	Women & Children FP strengthening	1	training	0	Department of Women		✓

### 8.2.4 Temporary Agreements for 2009 as per DIW 2008 for Commune: Kokor

Commune GIS	Commune	Temporary Agreements				Supporter	Funding Source	Listed in CIP befor DIW
		Project Name	Quantity	Unit	Est.Cost (K.Riels)			
Economic								
30604	Kokor	Animal vaccination request	1000	Head	0	Department of Agriculture Forestry and Fisheries		✓
Social								
30604	Kokor	Wells water quality test	0	time	0	Department of Rural Development		<input type="checkbox"/>
30604	Kokor	Free health fee for the poor	0	time	0	Department of Health		<input type="checkbox"/>
30604	Kokor	Health center construction	0	building	160000	Department of Health		<input type="checkbox"/>
30604	Kokor	Antenatal medical care	0	time	0	Department of Health		<input type="checkbox"/>
30604	Kokor	Consultation and curing services	0	time	0	Department of Health		<input type="checkbox"/>
30604	Kokor	Vaccinating for women and children	0	time	0	Department of Health		<input type="checkbox"/>
30604	Kokor	Sanitation education	0	time	0	Department of Health		✓
NREM								
30604	Kokor	Bio gas stove	5	place	0	Department of Agriculture Forestry and Fisheries		<input type="checkbox"/>
Administration and Security								
30604	Kokor	Commune development news on 92.5 MHz radio station broadcasting support	0	time	0	Department of Information		<input type="checkbox"/>
Gender								
30604	Kokor	Woman and children focal point forum	2	time	0	Department of Women		<input type="checkbox"/>
30604	Kokor	WCFPs capacity strengthening training	1	training	0	Department of Women		<input type="checkbox"/>

### 8.2.5 Temporary Agreements for 2009 as per DIW 2008 for Commune: Kaoh Mitt

Commune GIS	Commune	Temporary Agreements				Supporter	Funding Source	Listed in CIP befor DIW
		Project Name	Quantity	Unit	Est.Cost (K.Riels)			
Economic								
30605	Kaoh Mitt	Animal vaccination request	1000	Head	0	Department of Agriculture Forestry and Fisheries		✓
Social								
30605	Kaoh Mitt	Wells water quality test	0	time	0	Department of Rural		<input type="checkbox"/>

Commune GIS	Commune	Temporary Agreements				Supporter	Funding Source	Listed in CIP before DIW
		Project Name	Quantity	Unit	Est.Cost (K.Riels)			
						Development		
30605	Kaoh Mitt	Free health fee for the poor	0	time	0	Department of Health		<input type="checkbox"/>
30605	Kaoh Mitt	Prenatal care and birth delivery at health center	0	time	0	Department of Health		<input type="checkbox"/>
30605	Kaoh Mitt	TB research and treatment support	0	time	0	Department of Health		<input type="checkbox"/>
30605	Kaoh Mitt	Consultation and curing services	0	time	0	Department of Health		<input type="checkbox"/>
30605	Kaoh Mitt	Commune health center construction	0	building	160000	Department of Health		✓
30605	Kaoh Mitt	Children and women vaccination	0	time	0	Department of Health		✓
<b>NREM</b>								
30605	Kaoh Mitt	Bio gas stove	5	place	0	Department of Agriculture Forestry and Fisheries		<input type="checkbox"/>
<b>Administration and Security</b>								
30605	Kaoh Mitt	Commune development news on 92.5 MHz radio station broadcasting support	0	time	0	Department of Information		<input type="checkbox"/>
<b>Gender</b>								
30605	Kaoh Mitt	Vocational dress tailor	1	training	0	Department of Labor and Vocational Training		<input type="checkbox"/>
30605	Kaoh Mitt	Beauty salon and hair dressing skills training	1	training	0	Department of Labor and Vocational Training		<input type="checkbox"/>
30605	Kaoh Mitt	Woman and children focal point forum	2	time	0	Department of Women		<input type="checkbox"/>
30605	Kaoh Mitt	WCFPs capacity strengthening	1	training	0	Department of Women		<input type="checkbox"/>

### 8.2.6 Temporary Agreements for 2009 as per DIW 2008 for Commune: Kaoh Roka

Commune GIS	Commune	Temporary Agreements				Supporter	Funding Source	Listed in CIP befor DIW
		Project Name	Quantity	Unit	Est.Cost (K.Riels)			
Social								
30606	Kaoh Roka	Wells water quality test	0	time	0	Department of Rural Development		<input type="checkbox"/>
30606	Kaoh Roka	Free health fee for the poor	0	time	0	Department of Health		<input type="checkbox"/>
30606	Kaoh	HIV/AIDS patient health care support	0	time	0	Department of Health		<input type="checkbox"/>

Commune GIS	Commune	Temporary Agreements				Supporter	Funding Source	Listed in CIP before DIW
		Project Name	Quantity	Unit	Est.Cost (K.Riels)			
	Roka							
30606	Kaoh Roka	Prenatal care and birth delivery at health center	0	time	0	Department of Health		<input type="checkbox"/>
30606	Kaoh Roka	TB research and treatment support	0	time	0	Department of Health		<input type="checkbox"/>
30606	Kaoh Roka	Consultation and curing services	0	time	0	Department of Health		<input type="checkbox"/>
30606	Kaoh Roka	Children immunization provision	0	time	0	Department of Health		✓
30606	Kaoh Roka	Mosquito larvae removal treatment	0	Kg	0	Department of Health		✓
30606	Kaoh Roka	Health/hygiene education for local people	0	time	0	Department of Health		✓
Administration and Security								
30606	Kaoh Roka	Commune development news on 92.5 MHz radio station broadcasting support	0	time	0	Department of Information		<input type="checkbox"/>
Gender								
30606	Kaoh Roka	Woman and children focal point forum	2	time	0	Department of Women		<input type="checkbox"/>
30606	Kaoh Roka	Women & Children FP strengthening	1	training	0	Department of Women		✓

### 8.2.7 Temporary Agreements for 2009 as per DIW 2008 for Commune: Kaoh Samraong

Commune GIS	Commune	Temporary Agreements				Supporter	Funding Source	Listed in CIP befor DIW
		Project Name	Quantity	Unit	Est.Cost (K.Riels)			
Economic								
30607	Kaoh Samraong	Materials support for 2008 trainees	2	training	0	Department of Labor and Vocational Training		<input type="checkbox"/>
30607	Kaoh Samraong	Animal vaccination request	1000	Head	0	Department of Agriculture Forestry and Fisheries		✓
Social								

## District Data Book 2009: District Profile

Commune GIS	Commune	Temporary Agreements				Supporter	Funding Source	Listed in CIP before DIW
		Project Name	Quantity	Unit	Est.Cost (K.Riels)			
30607	Kaoh Samraong	Wells water quality test	0	time	0	Department of Rural Development		<input type="checkbox"/>
30607	Kaoh Samraong	Sanitation education	0	time	0	Department of Health		✓
30607	Kaoh Samraong	Children immunization provision	0	time	0	Department of Health		✓
30607	Kaoh Samraong	Consultation and curing services	0	Time	0	Department of Health		<input type="checkbox"/>
30607	Kaoh Samraong	TB research and treatment support	0	time	0	Department of Health		<input type="checkbox"/>
30607	Kaoh Samraong	Prenatal care and birth delivery at health center	0	time	0	Department of Health		<input type="checkbox"/>
30607	Kaoh Samraong	Free health fee for the poor	0	time	0	Department of Health		<input type="checkbox"/>
30607	Kaoh Samraong	Air conditioner repairing	1	training	0	Department of Labor and Vocational Training		<input type="checkbox"/>
30607	Kaoh Samraong	Bicycle and motorcycle repairing	1	training	0	Department of Labor and Vocational Training		<input type="checkbox"/>
30607	Kaoh Samraong	Abet distribution for mosquito larvae removal treatment	0	time	0	Department of Health		<input type="checkbox"/>
NREM								
30607	Kaoh Samraong	Bio gas stove	5	place	0	Department of Agriculture Forestry and Fisheries		<input type="checkbox"/>
Administration and Security								
30607	Kaoh Samraong	Commune development news on 92.5 MHz radio station broadcasting support	0	time	0	Department of Information		<input type="checkbox"/>
Gender								
30607	Kaoh Samraong	WCFPs capacity strengthening training	1	training	0	Department of Women		<input type="checkbox"/>
30607	Kaoh Samraong	Woman and children focal point forum	2	time	0	Department of Women		<input type="checkbox"/>

**8.2.8 Temporary Agreements for 2009 as per DIW 2008 for Commune: Kaoh Tontuem**

Commune GIS	Commune	Temporary Agreements				Supporter	Funding Source	Listed in CIP before DIW
		Project Name	Quantity	Unit	Est.Cost (K.Riels)			
Economic								
30608	Kaoh Tontuem	Animal vaccination request	1000	Head	0	Department of Agriculture Forestry and Fisheries		✓
Social								
30608	Kaoh Tontuem	Wells water quality test	0	time	0	Department of Health		<input type="checkbox"/>
30608	Kaoh Tontuem	Free health fee for the poor	0	time	0	Department of Health		<input type="checkbox"/>
30608	Kaoh Tontuem	Health care education service	0	time	0	Department of Health		<input type="checkbox"/>
30608	Kaoh Tontuem	Prenatal care and birth delivery at health center	0	time	0	Department of Health		<input type="checkbox"/>
30608	Kaoh Tontuem	TB research and treatment support	0	time	0	Department of Health		<input type="checkbox"/>
30608	Kaoh Tontuem	Consultation and curing services	0	time	0	Department of Health		<input type="checkbox"/>
30608	Kaoh Tontuem	HIV/AIDS infected person assistance	0	Month	0	Department of Health		✓
30608	Kaoh Tontuem	Mosquito larvae removal treatment	0	Kg	0	Department of Health		✓
30608	Kaoh Tontuem	Children and women vaccination	0	time	0	Department of Health		✓
NREM								
30608	Kaoh Tontuem	Bio gas stove	5	place	0	Department of Agriculture Forestry and Fisheries		<input type="checkbox"/>
Administration and Security								
30608	Kaoh Tontuem	Commune development news on 92.5 MHz radio station broadcasting support	0	time	0	Department of Information		<input type="checkbox"/>
Gender								
30608	Kaoh Tontuem	Woman and children focal point forum	2	time	0	Department of Women		<input type="checkbox"/>
30608	Kaoh	WCFPs capacity strengthening	1	training	0	Department of Women		<input type="checkbox"/>

Commune GIS	Commune	Temporary Agreements				Supporter	Funding Source	Listed in CIP before DIW
		Project Name	Quantity	Unit	Est.Cost (K.Riels)			
	Tontuem							

### 8.2.9 Temporary Agreements for 2009 as per DIW 2008 for Commune: Krala

Commune GIS	Commune	Temporary Agreements				Supporter	Funding Source	Listed in CIP befor DIW
		Project Name	Quantity	Unit	Est.Cost (K.Riels)			
Economic								
30609	Krala	Livestock raising training	0	time	0	Phnom Srei Association for Development		<input type="checkbox"/>
30609	Krala	Rice seed support	0	time	0	Phnom Srei Association for Development		<input type="checkbox"/>
30609	Krala	Funding for job creation	0	time	14800	Phnom Srei Association for Development		<input type="checkbox"/>
30609	Krala	Cow-buffalo vaccinating	1000	Head	0	Department of Agriculture Forestry and Fisheries		<input type="checkbox"/>
Social								
30609	Krala	Wells water quality test	0	time	0	Department of Rural Development		<input type="checkbox"/>
30609	Krala	Vaccinating for women and children	12	Month	0	Department of Health		<input type="checkbox"/>
30609	Krala	Consultation and curing services	12	Month	0	Department of Health		<input type="checkbox"/>
30609	Krala	Prenatal care and birth delivery at health center	12	Month	0	Department of Health		<input type="checkbox"/>
30609	Krala	Health/hygiene education for local people	12	Month	0	Department of Health		✓
30609	Krala	Free health fee for the poor	0	time	0	Department of Health		<input type="checkbox"/>
30609	Krala	HIV/AIDS patient health care support	12	Month	0	Department of Health		<input type="checkbox"/>
30609	Krala	Abet distribution for mosquito larvae removal treatment	12	Month	0	Department of Health		<input type="checkbox"/>
NREM								
30609	Krala	Bio gas stove	5	place	0	Department of Agriculture Forestry and Fisheries		<input type="checkbox"/>
Administration and Security								
30609	Krala	Commune development news on 92.5 MHz	0	time	0	Department of Information		<input type="checkbox"/>

Commune GIS	Commune	Temporary Agreements				Supporter	Funding Source	Listed in CIP before DIW
		Project Name	Quantity	Unit	Est.Cost (K.Riels)			
		radio station broadcasting support						
<b>Gender</b>								
30609	Krala	Woman and children focal point forum	2	time	0	Department of Women		<input type="checkbox"/>
30609	Krala	Gender mainstreaming dissemination	1	training	0	Department of Agriculture Forestry and Fisheries		<input type="checkbox"/>
30609	Krala	WCFPs capacity strengthening	1	training	0	Department of Women		<input type="checkbox"/>

### 8.2.10 Temporary Agreements for 2009 as per DIW 2008 for Commune: Ou Svay

Commune GIS	Commune	Temporary Agreements				Supporter	Funding Source	Listed in CIP before DIW
		Project Name	Quantity	Unit	Est.Cost (K.Riels)			
Economic								
30610	Ou Svay	Cow-buffalo vaccinating	1000	Head	0	Department of Agriculture Forestry and Fisheries		<input type="checkbox"/>
Social								
30610	Ou Svay	HIV/AIDS patient health care support	0	time	0	Department of Health		<input type="checkbox"/>
30610	Ou Svay	Abet distribution for mosquito larvae removal treatment	0	time	0	Department of Health		<input type="checkbox"/>
30610	Ou Svay	Health care education service	0	time	0	Department of Health		<input type="checkbox"/>
30610	Ou Svay	Prenatal care and birth delivery at health center	0	time	0	Department of Health		<input type="checkbox"/>
30610	Ou Svay	TB research and treatment support	0	time	0	Department of Health		<input type="checkbox"/>
30610	Ou Svay	Consultation and curing services	0	time	0	Department of Health		<input type="checkbox"/>
30610	Ou Svay	Vaccinating for women and children	0	time	0	Department of Health		<input type="checkbox"/>
NREM								
30610	Ou Svay	Bio gas stove	5	place	0	Department of Agriculture Forestry and Fisheries		<input type="checkbox"/>
Administration and Security								
30610	Ou Svay	Commune development news on 92.5 MHz radio station broadcasting support	0	time	0	Department of Information		<input type="checkbox"/>
30610	Ou Svay	Free health fee for the poor	0	time	0	Department of Health		<input type="checkbox"/>
Gender								

30610	Ou Svay	Gender mainstreaming dissemination	1	training	0	Department of Agriculture Forestry and Fisheries		<input type="checkbox"/>
30610	Ou Svay	Woman and children focal point forum	2	time	0	Department of Women		<input type="checkbox"/>
30610	Ou Svay	WCFPs capacity strengthening	1	training	0	Department of Women		<input type="checkbox"/>

### 8.2.11 Temporary Agreements for 2009 as per DIW 2008 for Commune: Ro'ang

Commune GIS	Commune	Temporary Agreements				Supporter	Funding Source	Listed in CIP befor DIW
		Project Name	Quantity	Unit	Est.Cost (K.Riels)			
Economic								
30611	Ro'ang	Materials support for 2008 trainees	4	training	0	Department of Labor and Vocational Training		<input type="checkbox"/>
30611	Ro'ang	Animal vaccination request	1000	Head	0	Department of Agriculture Forestry and Fisheries		✓
Social								
30611	Ro'ang	Wells water quality test	0	time	0	Department of Rural Development		<input type="checkbox"/>
30611	Ro'ang	Free health fee for the poor	0	time	0	Department of Health		<input type="checkbox"/>
30611	Ro'ang	HIV/AIDS patient health care support	0	time	0	Department of Health		<input type="checkbox"/>
30611	Ro'ang	Abet distribution for mosquito larvae removal treatment	0	time	0	Department of Health		<input type="checkbox"/>
30611	Ro'ang	Antenatal medical care	0	time	0	Department of Health		<input type="checkbox"/>
30611	Ro'ang	TB research and treatment support	0	time	0	Department of Health		<input type="checkbox"/>
30611	Ro'ang	Consultation and curing services	0	time	0	Department of Health		<input type="checkbox"/>
30611	Ro'ang	Vaccinating for women and children	0	time	0	Department of Health		<input type="checkbox"/>
NREM								
30611	Ro'ang	Bio gas stove	4	place	0	Department of Agriculture Forestry and Fisheries		<input type="checkbox"/>
Administration and Security								
30611	Ro'ang	Commune development news on 92.5 MHz radio station broadcasting support	0	time	0	Department of Information		<input type="checkbox"/>
Gender								
30611	Ro'ang	Woman and children focal point forum	0	time	0	Department of Women		<input type="checkbox"/>
30611	Ro'ang	WCFPs capacity strengthening	1	training	0	Department of Women		<input type="checkbox"/>

**8.2.12 Temporary Agreements for 2009 as per DIW 2008 for Commune: Rumchek**

Commune GIS	Commune	Temporary Agreements				Supporter	Funding Source	Listed in CIP before DIW
		Project Name	Quantity	Unit	Est.Cost (K.Riels)			
Economic								
30612	Rumchek	Cow-buffalo vaccinating	1000	Head	0	Department of Agriculture Forestry and Fisheries		<input type="checkbox"/>
30612	Rumchek	Pig raising training	0	training	0	Department of Agriculture Forestry and Fisheries		✓
Social								
30612	Rumchek	Free health fee for the poor	0	time	0	Department of Health		<input type="checkbox"/>
30612	Rumchek	Abet distribution for mosquito larvae removal treatment	0	time	0	Department of Health		<input type="checkbox"/>
30612	Rumchek	Prenatal care and birth delivery at health center	0	time	0	Department of Health		<input type="checkbox"/>
30612	Rumchek	TB research and treatment support	0	time	0	Department of Health		<input type="checkbox"/>
30612	Rumchek	Consultation and curing services	0	time	0	Department of Health		<input type="checkbox"/>
30612	Rumchek	Vaccinating for women and children	0	time	0	Department of Health		<input type="checkbox"/>
NREM								
30612	Rumchek	Bio gas stove	4	place	0	Department of Agriculture Forestry and Fisheries		<input type="checkbox"/>
Administration and Security								
30612	Rumchek	Commune development news on 92.5 MHz radio station broadcasting support	0	time	0	Department of Information		<input type="checkbox"/>
Gender								
30612	Rumchek	Woman and children focal point forum	2	time	0	Department of Women		<input type="checkbox"/>
30612	Rumchek	WCFPs capacity strengthening	1	training	0	Department of Women		<input type="checkbox"/>

**8.2.13 Temporary Agreements for 2009 as per DIW 2008 for Commune: Srak**

Commune GIS	Commune	Temporary Agreements				Supporter	Funding Source	Listed in CIP befor DIW
		Project Name	Quantity	Unit	Est.Cost (K.Riels)			
Economic								
30613	Srak	Animal vaccination request	1000	Head	0	Department of Agriculture Forestry and Fisheries		✓
Social								
30613	Srak	Wells water quality test	0	time	0	Department of Rural Development		☐
30613	Srak	Free health fee for the poor	0	time	0	Department of Health		☐
30613	Srak	Medical consultation	12	Month	0	Department of Health		☐
30613	Srak	Antenatal medical care	12	Month	0	Department of Health		☐
30613	Srak	Children and women vaccination	12	Month	0	Department of Health		✓
30613	Srak	Mosquito larvae removal treatment	12	Month	0	Department of Health		✓
30613	Srak	Sanitation education	0	time	0	Department of Health		✓
NREM								
30613	Srak	Bio gas stove	4	place	0	Department of Agriculture Forestry and Fisheries		☐
Administration and Security								
30613	Srak	Commune development news on 92.5 MHz radio station broadcasting support	0	time	0	Department of Information		☐
Gender								
30613	Srak	Woman and children focal point forum	2	time	0	Department of Women		☐
30613	Srak	Women & Children FP strengthening	1	training	0	Department of Women		✓

**8.2.14 Temporary Agreements for 2009 as per DIW 2008 for Commune: Trean**

Commune GIS	Commune	Temporary Agreements				Supporter	Funding Source	Listed in CIP befor DIW
		Project Name	Quantity	Unit	Est.Cost (K.Riels)			
Economic								
30614	Trean	Animal vaccination request	1000	Head	0	Department of Agriculture Forestry and Fisheries		✓
30614	Trean	Natural rice cultivation practice	2	training	0	Department of Agriculture		✓

Commune GIS	Commune	Temporary Agreements				Supporter	Funding Source	Listed in CIP before DIW
		Project Name	Quantity	Unit	Est.Cost (K.Riels)			
						Forestry and Fisheries		
<b>Social</b>								
30614	Trean	Prenatal care and birth delivery at health center	12	Month	0	Department of Health		<input type="checkbox"/>
30614	Trean	TB research	12	Month	0	Department of Health		<input type="checkbox"/>
30614	Trean	Consultation and curing services	12	Month	0	Department of Health		<input type="checkbox"/>
30614	Trean	Vaccinating for women and children	12	Month	0	Department of Health		<input type="checkbox"/>
30614	Trean	Mosquito larvae removal treatment	0	time	0	Department of Health		<input checked="" type="checkbox"/>
30614	Trean	Wells water quality test	0	time	0	Department of Rural Development		<input type="checkbox"/>
30614	Trean	Free health fee for the poor	12	Month	0	Department of Health		<input type="checkbox"/>
30614	Trean	Health care education service	12	Month	0	Department of Health		<input type="checkbox"/>
<b>NREM</b>								
30614	Trean	Bio gas stove	4	place	0	Department of Agriculture Forestry and Fisheries		<input type="checkbox"/>
<b>Administration and Security</b>								
30614	Trean	Commune development news on 92.5 MHz radio station broadcasting support	0	time	0	Department of Information		<input type="checkbox"/>
<b>Gender</b>								
30614	Trean	Woman and children focal point forum	2	time	0	Department of Women		<input type="checkbox"/>
30614	Trean	WCFPs capacity strengthening	1	training	0	Department of Women		<input type="checkbox"/>

### 8.2.15 Temporary Agreements for 2009 as per DIW 2008 for Commune: Vihear Thum

Commune GIS	Commune	Temporary Agreements				Supporter	Funding Source	Listed in CIP befor DIW
		Project Name	Quantity	Unit	Est.Cost (K.Riels)			
Economic								
30615	Vihear Thum	Funding for job creation	0	time	20800	Phnom Srei Association for Development		<input type="checkbox"/>
30615	Vihear Thum	Animal vaccination request	1000	Head	0	Department of Agriculture Forestry and Fisheries		✓
30615	Vihear	Pig raising training	1	training	0	Department of Agriculture		✓

## District Data Book 2009: District Profile

Commune GIS	Commune	Temporary Agreements				Supporter	Funding Source	Listed in CIP before DIW
		Project Name	Quantity	Unit	Est.Cost (K.Riels)			
	Thum					Forestry and Fisheries		
30615	Vihear Thum	Rice field demonstration	2	training	0	Department of Agriculture Forestry and Fisheries		✓
30615	Vihear Thum	Livestock raising training	0	time	2800	Phnom Srei Association for Development		□
Social								
30615	Vihear Thum	Prenatal care and birth delivery at health center	0	time	0	Department of Health		□
30615	Vihear Thum	Health care education service	0	time	0	Department of Health		□
30615	Vihear Thum	Free health fee for the poor	0	time	0	Department of Health		□
30615	Vihear Thum	Wells water quality test	0	time	0	Department of Rural Development		□
30615	Vihear Thum	Vaccinating for women and children	0	time	0	Department of Health		□
30615	Vihear Thum	Tuberculosis prevalent survey	0	time	0	Department of Health		□
30615	Vihear Thum	Consultation and curing services	0	time	0	Department of Health		□
30615	Vihear Thum	Dig pump well	0	time	6000	Phnom Srei Association for Development		□
30615	Vihear Thum	Livelihood improvement of the poor and the poorest	0	time	0	Phnom Srei Association for Development		□
NREM								
30615	Vihear Thum	Bio gas stove	2	place	0	Department of Agriculture Forestry and Fisheries		□
Administration and Security								
30615	Vihear Thum	Commune development news on 92.5 MHz radio station broadcasting support	0	time	0	Department of Information		□
Gender								
30615	Vihear Thum	Woman and children focal point forum	2	time	0	Department of Women		□
30615	Vihear	WCFPs capacity strengthening	1	training	0	Department of Women		□

Commune GIS	Commune	Temporary Agreements				Supporter	Funding Source	Listed in CIP before DIW
		Project Name	Quantity	Unit	Est.Cost (K.Riels)			
	Thum							

**Source:** CDPD, District Level Detail TA resulting from DIW

### 8.3 Outputs, estimated and actual costs of C/S Fund Projects between 2005 and 2008, by Commune

Commune	Project Type	Budget Year	Output		Quantity	Unit	Unit Cost MR	
			Description	Type			Estimate	Actual
Ampil	Rural Transport	2005	Single pipe culvert	New	3	Place	3.81	43.00
Ampil	Rural Transport	2005	Laterite road	Repair	3.505	Km	38.70	43.00
Ampil	Rural Transport	2005	Width restriction posts	New	3	Place	1.82	43.00
Ampil	Rural Transport	2006	Double pipe culvert	New	1	Place	2.24	43.85
Ampil	Rural Transport	2006	Width restriction posts	New	3	Place	2.15	43.85
Ampil	Rural Transport	2006	Earth road	Repair	3.709	Km	38.38	43.85
Ampil	Rural Transport	2007	Single pipe culvert	New	2	Place	2.52	36.62
Ampil	Rural Transport	2007	Earth road	Repair	3.32	Km	40.95	36.62
Ampil	Rural Transport	2007	Width restriction posts	New	2	Place	1.38	36.62
Ampil	Rural Transport	2008	Earth road	Repair	2.781	Km	51.50	57.08
Ampil	Rural Transport	2008	Single pipe culvert	New	3	Place	6.11	57.08
Hanchey	Rural Transport	2005	Earth road	Repair	0.615	Km	24.70	24.55
Hanchey	Rural Transport	2005	Width restriction posts	New	2	Place	1.38	4.00
Hanchey	Rural Transport	2005	Laterite road	Upgrade	0.387	Km	3.33	4.00
Hanchey	Rural Transport	2006	Single cell box culvert	New	1	Place	4.78	31.00
Hanchey	Rural Transport	2006	Earth road	Repair	0.9	Km	27.63	31.00
Hanchey	Rural Transport	2007	Laterite road	Upgrade	1.562	Km	16.12	15.20
Hanchey	Irrigation	2007	Canal	Repair	1.80E-02	Km	10.38	16.67
Hanchey	Irrigation	2008	Single pipe Culvert with gate	New	1	Place	6.55	35.33
Hanchey	Irrigation	2008	Earth dam	Repair	0.2	Km	29.18	35.33
Kien Chrey	Irrigation	2005	Earth dam	Repair	0.352	Km	16.05	26.80
Kien Chrey	Irrigation	2005	Single pipe Culvert with gate	New	3	Place	11.78	26.80
Kien Chrey	Rural Transport	2006	Double pipe culvert	New	1	Place	3.51	28.50
Kien Chrey	Rural Transport	2006	Earth road	Repair	1.708	Km	25.91	28.50
Kien Chrey	Rural Transport	2007	Earth road	Repair	2.05	Km	30.44	19.22
Kien Chrey	Rural Transport	2008		Repair	0		0	34.3225

Commune	Project Type	Budget Year	Output		Quantity	Unit	Unit Cost MR	
			Description	Type			Estimate	Actual
Kien Chrey	Rural Transport	2008	Earth road	Repair	1.7	Km	32.35	34.32
Kien Chrey	Rural Transport	2008	Double pipe culvert	New	1	Place	3.40	34.32
Kokor	Irrigation	2005		Repair	0		0	27.0261
Kokor	Irrigation	2006	Canal	Repair	0.792	Km	24.22	30.97
Kokor	Irrigation	2006	Single pipe Culvert with gate	New	1	Place	6.74	30.97
Kokor	Irrigation	2006	Canal	Repair	0.964	Km	30.03	27.03
Kokor	Irrigation	2007	Canal	Repair	0.59	Km	26.00	11.60
Kokor	Rural Domestic Water Supplies	2007	Drilled well with Afridev pump	New	1	Place	4.39	4.29
Kokor	Rural Transport	2008	Earth road	Repair	1.915	Km	44.77	44.90
Kokor	Rural Transport	2008	Single pipe culvert	New	1	Place	1.54	44.90
Kaoh Mitt	Rural Transport	2005	Earth road	Repair	2.2	Km	33.40	33.35
Kaoh Mitt	Rural Transport	2006	Earth road	Repair	2.216	Km	35.16	35.46
Kaoh Mitt	Rural Transport	2007	Earth road	Repair	2.11	Km	36.61	34.78
Kaoh Mitt	Rural Transport	2008	Earth road	Repair	2.65	Km	41.83	39.75
Kaoh Roka	Rural Transport	2005	Double cell box culvert	New	1	Place	23.42	53.63
Kaoh Roka	Rural Transport	2005	Earth road	Repair	1.2	Km	32.54	53.63
Kaoh Roka	Rural Drainage and Flood Protection	2006	River bank protection	New	1	Place	35.23	34.43
Kaoh Roka	Rural Drainage and Flood Protection	2007	River bank protection	New	1	Place	35.05	29.00
Kaoh Roka	Rural Drainage and Flood Protection	2008	River bank protection	New	1	Place	38.51	38.40
Kaoh Samraong	Rural Domestic Water Supplies	2005	Ring well	New	13	Place	35.41	31.85
Kaoh Samraong	Rural Domestic Water Supplies	2006	Ring well	New	10	Place	35.35	34.90
Kaoh Samraong	Rural Domestic Water Supplies	2007	Ring well	New	10	Place	35.66	34.81
Kaoh Samraong	Irrigation	2008	Drift	New	1	Place	40.03	39.70
Kaoh Tontuem	Rural Transport	2005	Earth road	Repair	0.4	Km	25.31	27.32
Kaoh Tontuem	Rural Transport	2005	Double pipe culvert	New	1	Place	2.02	27.32
Kaoh Tontuem	Rural Transport	2006	Earth road	Repair	1.508	Km	28.41	26.93
Kaoh Tontuem	Rural Domestic Water Supplies	2007	Ring well	New	10	Place	32.83	32.00
Kaoh Tontuem	Rural Transport	2008	Earth road	Repair	0.12	Km	14.89	30.22
Kaoh Tontuem	Rural Transport	2008	Single cell box culvert	New	1	Place	15.78	30.22
Krala	Rural Transport	2005	Width restriction posts	New	1	Place	0.64	38.30
Krala	Rural Transport	2005	Laterite road	Repair	3.95	Km	37.88	38.30
Krala	Rural Transport	2006	Single pipe culvert	New	1	Place	1.48	36.43
Krala	Rural Transport	2006	Earth road	Repair	2.306	Km	34.20	36.43
Krala	Rural Transport	2006	Width restriction posts	New	1	Place	0.74	36.43

Commune	Project Type	Budget Year	Output		Quantity	Unit	Unit Cost MR	
			Description	Type			Estimate	Actual
Krala	Rural Transport	2007	Single pipe culvert	New	1	Place	1.22	34.29
Krala	Rural Transport	2007	Earth road	Repair	1.619	Km	34.88	34.29
Krala	Rural Transport	2008	Single pipe culvert	New	1	Place	1.45	41.40
Krala	Rural Transport	2008	Earth road	Repair	1.534	Km	36.11	41.40
Ou Svay	Rural Transport	2005	Single pipe culvert	New	1	Place	1.45	17.40
Ou Svay	Rural Transport	2005	Earth road	Repair	1.3	Km	19.83	17.40
Ou Svay	Rural Domestic Water Supplies	2005	Drilled well with Afridev pump	New	3	Place	15.15	13.35
Ou Svay	Irrigation	2006	Canal	Repair	4.00E-02	Km	23.14	22.00
Ou Svay	Rural Domestic Water Supplies	2006	Drilled well with Afridev pump	New	3	Place	16.42	16.26
Ou Svay	Rural Transport	2007	Double pipe culvert	New	1	Place	3.78	34.00
Ou Svay	Rural Transport	2007	Triple pipe culvert	New	1	Place	6.74	34.00
Ou Svay	Rural Transport	2007	Earth road	Repair	1.83	Km	21.94	34.00
Ou Svay	Rural Transport	2007	Single pipe culvert	New	2	Place	3.34	34.00
Ou Svay	Rural Transport	2008	Double pipe culvert	New	1	Place	5.92	23.67
Ou Svay	Rural Domestic Water Supplies	2008	Drilled well with Afridev pump	New	2	Place	11.22	11.20
Ou Svay	Rural Transport	2008	Earth road	Repair	0.92	Km	15.57	23.67
Ou Svay	Rural Transport	2008	Single pipe culvert	New	1	Place	2.48	23.67
Ro'ang	Rural Domestic Water Supplies	2005	Ring well	New	14	Place	40.98	38.22
Ro'ang	Rural Transport	2006	Double pipe culvert	New	1	Place	2.27	41.91
Ro'ang	Rural Transport	2006	Width restriction posts	New	2	Place	1.37	41.91
Ro'ang	Rural Transport	2006	Laterite road	Repair	2.264	Km	29.78	41.91
Ro'ang	Rural Transport	2006	Single pipe culvert	New	5	Place	7.49	41.91
Ro'ang	Rural Transport	2007	Earth road	Repair	2.778	Km	37.46	37.00
Ro'ang	Rural Transport	2007	Double pipe culvert	New	1	Place	2.34	37.00
Ro'ang	Rural Transport	2008	Single pipe culvert	New	1	Place	2.22	44.11
Ro'ang	Rural Transport	2008	Earth road	Repair	1.2	Km	42.39	44.11
Rumchek	Irrigation	2005	Earth dam	Repair	0.384	Km	30.46	28.90
Rumchek	Rural Transport	2006	Earth road	Repair	0.7685	Km	18.15	21.42
Rumchek	Rural Transport	2006	Single pipe culvert	New	1	Place	3.15	21.42
Rumchek	Irrigation	2006	Earth dam	Repair	9.00E-02	Km	8.75	8.00
Rumchek	Irrigation	2007	Canal	Repair	1	Km	30.68	28.68
Rumchek	Rural Transport	2008	Earth road	Repair	0.277	Km	12.95	14.16
Rumchek	Irrigation	2008	Canal	Repair	0.25	Km	189.04	18.70
Srak	Rural Transport	2005	Width restriction posts	New	1	Place	0.74	26.89

Commune	Project Type	Budget Year	Output		Quantity	Unit	Unit Cost MR	
			Description	Type			Estimate	Actual
Srak	Rural Transport	2005	Earth road	Repair	2.21	Km	25.95	26.89
Srak	Rural Transport	2005	Single pipe culvert	New	3	Place	4.93	26.89
Srak	Rural Transport	2006	Earth road	Repair	1.95	Km	33.61	36.61
Srak	Rural Transport	2006	Single pipe culvert	New	1	Place	1.64	36.61
Srak	Rural Transport	2007	Single pipe culvert	New	1	Place	1.60	34.34
Srak	Rural Transport	2007	Earth road	Repair	2.118	Km	25.56	34.34
Srak	Rural Transport	2007	Triple pipe culvert	New	1	Place	7.18	34.34
Srak	Rural Transport	2008	Earth road	Repair	0.473	Km	27.78	35.08
Srak	Rural Transport	2008	Double pipe culvert	New	1	Place	7.67	35.08
Trean	Rural Transport	2005	Single pipe culvert	New	1	Place	1.41	25.35
Trean	Rural Transport	2005	Laterite road	Repair	2.802	Km	29.56	25.35
Trean	Rural Transport	2005	Width restriction posts	New	3	Place	1.97	25.35
Trean	Rural Transport	2006	Width restriction posts	New	1	Place	0.76	46.51
Trean	Rural Transport	2006	Laterite road	Repair	4.235	Km	38.92	46.51
Trean	Rural Transport	2006	Double pipe culvert	New	1	Place	2.40	46.51
Trean	Rural Transport	2006	Single pipe culvert	New	2	Place	3.05	46.51
Trean	Rural Transport	2007	Laterite road	Repair	1.3	Km	19.77	18.90
Trean	Rural Transport	2007	Laterite road	Repair	2.53	Km	5.58	21.99
Trean	Rural Transport	2008	Laterite road	Repair	1.72	Km	41.93	41.50
Vihear Thum	Rural Transport	2005	Laterite road	Repair	1.797	Km	25.09	27.73
Vihear Thum	Rural Transport	2005	Single pipe culvert	New	3	Place	4.07	27.73
Vihear Thum	Rural Transport	2006	Laterite road	Upgrade	2.5	Km	31.42	32.91
Vihear Thum	Irrigation	2007	Earth dam	Repair	0.3	Km	24.10	20.42
Vihear Thum	Irrigation	2007	Single pipe Culvert with gate	New	2	Place	8.84	20.42
Vihear Thum	Rural Transport	2008	Single pipe culvert	New	1	Place	2.12	47.80
Vihear Thum	Rural Transport	2008	Earth road	Repair	1.3	Km	46.31	47.80

Source: PID

#### 8.4 Total Expenditure on C/S Fund Projects by sector and commune between 2005 and 2008

Sector	Total Cost in Million Riels							
	Ampil	Hanchey	Kien Chrey	Kokor	Kaoh Mitt	Kaoh Roka	Kaoh Samraong	Kaoh Tontuem
Irrigation		52.01	26.80	96.62			39.70	
Rural Domestic Water Supplies							101.56	32.00
Rural Drainage and Flood Protection						101.83		
Rural Transport	180.54	74.75	97.15	44.90	143.34	53.63		84.47

Continue...

Sector	Total Cost in Million Riels						
	Krala	Ou Svay	Ro'ang	Rumchek	Srak	Trean	Vihear Thum
Irrigation		22.00		84.28			20.42
Rural Domestic Water Supplies		40.81	38.22				
Rural Drainage and Flood Protection							
Rural Transport	150.42	75.07	123.02	35.58	132.92	154.24	108.44

Source: PID

#### 8.5 Actual 2009 C/S Fund projects by Commune

Commune	Project Type	Project Output		Quantity	Unit	Fund Source (Riels)		
		Description	Type			Total	C/S	Local Contribution
Kokor	Rural Transport	Earth road	Repair	0.85	km	35,123,500	35,123,500	0
Kokor	Rural Domestic Water Supplies	Drilled well with Afridev pump	New	1	Place	5,965,600	5,965,600	0
Kaoh Roka	Environmental Management	River bank protection	New	1	Place	39,286,300	39,286,300	0
Kaoh Samraong	Irrigation	Diversion weir (concrete)	New	1	Place	40,979,700	40,979,700	0
Kaoh Tontuem	Rural Transport	Earth road	Repair	1.2	km	35,520,300	35,520,300	0
Krala	Rural Transport	Earth road	Repair	1.45	km	45,486,500	45,486,500	0
Krala	Rural Transport	Single pipe culvert 0.6m diameter	New	2	Place	45,486,500	45,486,500	0
Ou Svay	Rural Transport	Laterite road	Repair	1.29	km	33,712,415	33,712,415	0
Ou Svay	Rural Transport	Laterite road	Repair	1.1	km	33,712,415	33,712,415	0
Ou Svay	Rural Transport	Laterite road	Repair	0.15	km	33,712,415	33,712,415	0
Ro'ang	Rural Transport	Earth road	Repair	1.37	km	47,430,500	47,430,500	0

Commune	Project Type	Project Output		Quantity	Unit	Fund Source (Riels)		
		Description	Type			Total	C/S	Local Contribution
Ro'ang	Rural Transport	Single pipe culvert 0.6m diameter	New	3	Place	47,430,500	47,430,500	0
Rumchek	Irrigation	Unlined Earth canal	Repair	0.31	km	38,105,900	38,105,900	0
Srak	Rural Transport	Earth road	Repair	0.55	km	43,216,740	43,216,740	0
Srak	Rural Transport	Earth road	Repair	1.16	km	43,216,740	43,216,740	0
Srak	Rural Transport	Single pipe culvert 0.6m diameter	New	2	Place	43,216,740	43,216,740	0
Vihear Thum	Rural Transport	Earth road	Repair	1.35	km	41,280,100	41,280,100	0
Vihear Thum	Rural Transport	Earth road	Repair	0.1	km	41,280,100	41,280,100	0

**Source:** PID

## 9 District level Projects from 2006 to 2009

District Initiative Projects (DIPs) are funded by Danida, DFID and PSDD (UNDP, DFID and SIDA).

### **Funding for 2006-2008**

Between 2006 and 2008 there were 14 provinces funded by PSDD and 10 by Danida and DFID. The list of provinces and who funded these is below

#### *Danida and DFID funded DIPs:*

Kampong Cham	Kampong Speu	Koh Kong	Kratie	Monduliri
Pursat	Ratanakiri	Siem Reap	Sihanoukville	Kep

#### *PSDD funded DIPs:*

Banteay Meanchey	Battambang	Kampong Chhnang	Kandal	Phnom Penh
Prey Veng	Svay Rieng	Takeo	Kampong Thom	Preah Vihear
Stung Treng	Kampot	Oddar Meanchey	Pailin	

### **Funding for 2009**

In 2009 there was a change to the number of provinces funded by the two streams. Danida and DFID were still funding the same 10 provinces they had been funding the previous three years, but two more provinces were added *Kampong Thom and Kampot*. Now PSDD funds 12 provinces and Danida and DFID fund 12.

## **9.1 District Initiative Infrastructure Projects from 2006 to 2009**

### **9.1.1 District Initiative Infrastructure Projects for 2006 to 2008**

Date	Project Name	Implementing Agencies	Budget (US\$)	Project Output & Capacity	Number of Beneficiaries
2007	Canal rehabilitation	Inter-commune	20,244.00		
2008	Dam and 4 water gate rehabilitations	Inter-commune	20,250.00	750m	2097 people, 1 comm

### **9.1.2 District Initiative Infrastructure Projects in 2009**

*No District Initiative Infrastructure Projects have been implemented in this district for 2009*

## 9.2 District Initiative Service Projects from 2006 to 2009

### 9.2.1 District Initiative Service Projects for 2006 to 2008

Date	Project Names	Implementing agencies	Budget (US\$)	Project Output & Capacity	Number of Beneficiaries
2007	Dry Rice Production Demonstration (Seed, Fertilizer, Pesticide)	District Agri	322.00		
2007	Cucumber Home Gardening Demonstration	District Agri	383.00		
2007	Compost Demonstration	District Agri	1,807.00		
2007	Mushroom Demonstration	District Agri	2,137.50		
2007	Long String Bean Demonstraion	District Agri	748.00		
2008	Training and demonstration on mushroom planting	Community Devent vision	4,500.00	4 courses (8 demo)	40 people
2008	Soil Improvement	Agriculture office	1,000.00	2 demonstrations	40 people

### 9.2.2 District Initiative Service Projects in 2009

Project Name	Sector	Implementing Agency	Budget	Project outputs/ capacities	No. of Beneficiaries		Progress	Remarks on Issues of Progress
					Total	Female		
Training on pig raising and vegetable growing.	AGR	PMC	\$6,750.00	2 courses	30	20	30%	

### 9.3 Inter Commune Council Projects in 2008 and 2009

#### 9.3.1 ICC Projects in 2008

Districts	Project Location	Beneficiary Commune/ Sangkat	Outputs	Project Size	Unit	Contract Cost	Fund Sources	
							ICC Fund	Community
Tboung Khmum	Thma Pech, Peam Chileang	Thma Pech, Peam Chileang	Laterite road upgrade	5,468	Metre	\$2,900.00	\$2,700.00	\$200.00
			Road culvert construction	1	Unit			
Total for Tboung Khmum						\$2,900.00	\$2,700.00	\$200.00
Chamkar Leu	Lvea Leu, Ta Prok	Lvea Leu, Ta Prok	Laterite road	6,800	Metre	\$36,500.00	\$3,500.00	\$100.00
			Single road culvert construction	8	Unit			
Total for Chamkar Leu						\$36,500.00	\$3,500.00	\$100.00
Prey Chhor	Prey Chhor, Khvethom	Prey Chhor, Khvethom	Tunle Om reervoir restoration	37,500	Cubic Metre	\$29,424.00	\$29,354.00	\$70.00
Total for Prey Chhor						\$29,424.00	\$29,354.00	\$70.00
Srey Santhor	Prey Po, Phteah Kandal	Prey Po, Phteah Kandal	Pond restoration (Boeng Krapeu)	13,500	Cubic Metre	\$29,200.00	\$29,100.00	\$100.00
Total for Srey Santhor						\$29,200.00	\$29,100.00	\$100.00
O Reang Ov	Kong Chey, Tuol Sophy	Kong Chey, Tuol Sophy	Laterite road upgrade	4,100	Metre	\$30,000.00	\$29,850.00	\$150.00
			Road culvert construction	2	Unit			
			Box-culvert	1	Unit			
Total for O Reang Ov						\$30,000.00	\$29,850.00	\$150.00
KampongSiem	KeanChrey	KeanChrey,RoAng	School Building	3	Room	\$29,598.00	\$29,448.00	\$150.00
			Furnitures	3	Set			
Total for Kampong Siem						\$29,598.00	\$29,448.00	\$150.00
Total for Kampong Cham						\$157,622.00	\$123,952.00	\$770.00

### 9.3.2 ICC Projects in 2009

Districts	Project Location	Beneficiary Commune/ Sangkat	Outputs	Project Size	Unit	Contract Cost	Fund Sources	
							ICC Fund	Community
Tbong Khmum	Thmar Pich, Peam Chi leang	Thmar Pich, Peam Chi Leang	Laterite Road Upgrade New Culvert			Contract not yet signed		
Total for Tbong Khmum						\$0.00	\$0.00	\$0.00
Chamkar Leu	Lvea Leu,Spour	Lvea Leu,Spour	Canal Rehabilitation	4,500	Meter	\$29,025.00	\$28,925.00	\$100.00
Total for Chamkar Leu						\$29,025.00	\$28,925.00	\$100.00
Prey Chhor	Prey Chhor, Sosen	Prey Chhor,Sosen	Laterite road upgrade Single Culvert	6,530 3	Meter place	\$40,075.00	\$39,985.00	\$90.00
			Total for Prey Chhor					
Srey Santhor	Project bidding process not complete and contract not yet signed							
Total for Srey Santhor						\$0.00	\$0.00	\$0.00
Ou Reang Ov	Kong Chey, Ampil Ta Pok	Kong Chey, Ampil Ta Pok	Canal Rehabilitation	3,500	Meter	\$14,000.00	\$13,900.00	\$100.00
	Chak, Kong Chey, Damril	Chak, Kong Chey, Damril	Bio-gas Kiln Installation	40	Place	\$4,000.00	\$4,000.00	
Total for Ou Reang Ov						\$14,000.00	\$13,900.00	\$100.00
Kampong Siem	Kaoh Roka & Kokor	Kaoh Roka & Kokor	Earth road upgrade Single Culvert	5,000 5	Meter place	\$29,480.00	\$29,380.00	\$100.00
			Total for Kampong Siem					
Total for Kampong Cham						\$112,580.00	\$112,190.00	\$390.00

*Source: ICC project, Ministry of Interior (DoLA), -UNDP project for Local Governance – DDLG*

## 9.4 Other Projects in 2008 and 2009

### 9.4.1 RPRP

*There are no RPRP projects being implemented in this district or province at this time. The RPRP is only being implemented in Svay Rieng and Prey Veng*

#### 9.4.1.1 RPRP Projects from 2006 to 2008

*No RPRP projects in this district at this time*

#### **9.4.1.2 RPRP Projects in 2009**

*No RPRP projects in this district at this time*

### **9.4.2 Seth Korma**

#### **9.4.2.1 Seth Korma 2007**

*There are no Seth Korma projects being implemented in this district or province at this time.*

**Source:** UNICEF

#### **9.4.2.2 Seth Korma 2008**

*There are no Seth Korma projects being implemented in this district or province at this time.*

**Source:** UNICEF

#### **9.4.2.3 Seth Korma 2009**

*There are no Seth Korma projects being implemented in this district or province at this time.*

**Source:** UNICEF

## **SECTION D: SERVICES AND ORGANIZATIONS**



## 10 Infrastructure

### 10.1 Length of and Expenditure on Roads in 2008, by District

Roads	KPC	Batheay	Chamkar Leu	Cheung Prey	Dambee	Kampong Cham	Kampong Siem	Kang Meas	Kosh Sotin
Length of paved road in the district	609	35	61	33	57	40	50	15	1
Length of unpaved roads in the district	2,677	180	12	176	239	25	219	144	135
Amount spent on construction of roads in 2008 (\$)	2,208,588	5	0	0	754,444	0	0	1,218,000	0
Amount spent on repair and rehabilitation of roads in 2008 (\$)	2,426,708	142,402	99,541	1,147,705	0	55,903	117,000	242,000	0

Continue...

Roads	Kroch Chhmar	Memut	Oraing Ov	Ponhea Kreak	Prey Chhor	Srey Santhor	Steung Trang	Tbong Khmom	Suong
Length of paved road in the district	10	52	20	71	50	0	18	87	9
Length of unpaved roads in the district	32	324	130	212	172	149	189	257	82
Amount spent on construction of roads in 2008 (\$)	119,256	0	0	0	0	0	98,183	0	18,700
Amount spent on repair and rehabilitation of roads in 2008 (\$)	23,851	165,225	96,832	78,133	35,440	70,000	3,362	121,629	27,685

**Note 1:** Please note that these data are not necessarily complete or correct. The data are derived from government agencies at provincial and district level which used different recording systems, did not always have complete data or were, sometimes, less than willing to share their data.

**Note 2:** Please be aware that these data are incomplete due to the fact that the amounts for the construction, repair and rehabilitation recorded reflect only funds provided by the government, not the contributions by any other parties.

**10.2 Scale of and Expenditure on Irrigation in 2008, by District**

Irrigation	KPC	Batheay	Chamkar Leu	Cheung Prey	Dambee	Kampong Cham	Kampong Siem	Kang Meas	Kosh Sotin
Number of irrigation schemes operating in 2008	211	17	1	8	4	0	55	40	n/a
Total nr of hectares under irrigation in dry season 2008	47,078	15,800	106	n/a	5,000	-	4,044	5,445	n/a
Total funds spent in 2008 on construction of irrigation systems (\$)	2,674,228	-	n/a	45,000	20,010	-	-	-	n/a
Total funds spent in 2008 on rehabilitation/repair of irrigation systems (\$)	787,582	44,307	n/a	57,525	-	-	60,500	99,871	2,848
Total funds spent in 2008 on operation and maintenance (\$)	41,581	-	n/a	-	-	-	-	9,000	-

Continue...

Irrigation	Kroch Chhmar	Memut	Oraing Ov	Ponhea Kreak	Prey Chhor	Srey Santhor	Steung Trang	Tbong Khmom	Suong
Number of irrigation schemes operating in 2008	19	1	2	12	2	7	7	14	22
Total nr of hectares under irrigation in dry season 2008	4,685	500	n/a	n/a	2,524	3,000	2,527	3,447	n/a
Total funds spent in 2008 on construction of irrigation systems (\$)	1,850,000	-	4,500	n/a	2	-	751,151	-	3,565
Total funds spent in 2008 on rehabilitation/repair of irrigation systems (\$)	2,000	-	-	38,797	17	448,000	3,550	30,167	-
Total funds spent in 2008 on operation and maintenance (\$)	-	30,000	-	n/a	n/a	-	2,581	-	-

**Note 1:** Please note that these data are not necessarily complete or correct. The data are derived from government agencies at provincial and district level which used different recording systems, did not always have complete data or were, sometimes, less than willing to share their data.

**Note 2:** Please be aware that the data above are incomplete as these only reflect funds provided by the government, not the contributions by farmers or other parties.

**10.3 Power Supply in 2008, by District**

Electricity	KPC	Batheay	Chamkar Leu	Cheung Prey	Dambee	Kampong Cham	Kampong Siem	Kang Meas	Kosh Sotin
Total number of electricity connections to households	88,626	1,553	5,250	650	155	7,000	3,325	640	330
Total number of electricity connections to agencies, companies, organizations	114	10	8	3	1	n/a	6	4	3
Total volume in KWh of electricity consumed last in 2008	45,874,095	306,832	756,000	356,213	3,600	12,716,205	829,800	31,150	23,040
Total amount collected from users for consumed electricity (\$)	8,750,555	160,748	450,000	183,379	2,880	2,988,308	1,950,003	12,925	19,962
Per capita electricity consumption in 2008 in Kwh	257,462	197	144	548,02	30	28,946	2,495	4,867	96

Continue...

Electricity	Kroch Chhmar	Memut	Oraing Ov	Ponhea Kreak	Prey Chhor	Srey Santhor	Steung Trang	Tbong Khmom	Suong
Total number of electricity connections to households	410	53,644	928	3,792	1,292	800	2,449	3,449	2,959
Total number of electricity connections to agencies, companies, organizations	1	n/a	2	36	5	5	8	11	11
Total volume in KWh of electricity consumed last in 2008	2,870	8,690,699	181,120	18,324,406	374,400	48	25,548	1,015,964	2,236,200
Total amount collected from users for consumed electricity (\$)	2,152	999,430	94,500	342,275	193,380	31,600	387,948	299,621	631,444
Per capita electricity consumption in 2008 in Kwh	7	180	39	261	219,205	60	300	318	317

**Note 1:** Please note that these data are not necessarily complete or correct. The data are derived from government agencies at provincial and district level which used different recording systems, did not always have complete data or were, sometimes, less than willing to share their data.

**Note 2:** These data only record electricity provided by electricity companies and does not include homes powered by generators or batteries (for this information see Section B: General Profile, Part 1: General Information; table 1.3.1 and chart 1.3.4).

**Note 3:** In most provinces electricity is only provided through town-based networks

**Note 4:** Per capita consumption is calculated by dividing the total volume of electricity produced in 2008 by the number of people living in each district as per the 2008 census (for the provincial data it is calculated against the number of people living in the province)

## 11 Health Facilities

Please note that the Operational District (health) boundaries are different to the administrative district boundaries. Therefore the data provided here shows the facilities, staff, NGOs etc in each Operational District within the province NOT the administrative district.

### Acronyms

<b>Com Cov</b>	Commune Covered	<b>MW2</b>	Secondary Midwives
<b>CPA</b>	Complementary Package of Activities	<b>NU1</b>	Primary Nurse
<b>Dr</b>	Doctor	<b>NU2</b>	Secondary Nurse
<b>FDH</b>	Former District Hospital	<b>OD</b>	Operational District
<b>HC</b>	Health Center	<b>Others</b>	Other Staff
<b>HC (NB)</b>	Health Center no building	<b>PHD</b>	Provincial Health Department
<b>HP</b>	Health Post	<b>Pop 04-05</b>	Population Covered 2004 or 2005
<b>MA</b>	Medical Assistant	<b>RH</b>	Referral Hospital
<b>MPA</b>	Minimum Package of Activities	<b>Vil Cov</b>	Village Covered
<b>MW1</b>	Primary Midwives	<b>VIL-HC</b>	Distance from Village to Health Center

### 11.1 Health Facilities in the Province, by Operational District

Kompong Cham	OD	RH	HC	HP
Chamkar Leu - Stueng Trang	1	1	13	
Choeung Prey - Batheay	1	1	14	
Kampong Cham - Kampong Siem	1	1	22	
Kroch Chhmar - Stueng Trang	1	1	10	
Memut	1	1	10	
O Reang Ov - Kaoh Soutin	1	1	8	
Ponhea Krek - Dombae	1	1	16	
Prey Chhor - Kang Meas	1	1	15	
Srei Santhor - Kang Meas	1	1	13	
Tbong Khmum - Kroch Chhmar	1	1	14	
<b>Total</b>	<b>10</b>	<b>10</b>	<b>135</b>	<b>0</b>

### 11.2 Health Facilities and Staff in the province, by Operational District

This table shows health facilities, staff and coverage of health facilities in each operational district.

No	Facility Name	Type	Class	Dr	Ma	Nu2	Nu1	Mw2	Mw1	Others	Com Cov	Vil Cov	Pop. 04-05
<b>Chamkar Leu - Stueng Trang</b>													
1	Bos Khnaor	HC	MPA	0	1	3	0	1	0	1	1	5	11,987
2	Chamkar Andoung	HC(NB)	None	0	0	1	0	1	0	0	1	8	6,228
3	Cheyyou	HC(NB)	MPA	0	0	2	0	1	1	1	1	5	14,140
4	Dang Kdar	HC(NB)	MPA	0	0	0	2	1	0	5	2	19	18,197
5	Daun Thi	HC	MPA	0	0	2	0	0	1	1	1	5	9,224
6	Lvea Leu	HC(NB)	MPA	0	0	1	0	0	2	1	1	7	7,590
7	Me Sar Chrey	HC	MPA	0	0	2	2	1	0	0	1	5	12,411
8	Soupheas	HC(NB)	MPA	0	0	0	1	0	0	0	1	7	10,704
9	Spueu	HC	MPA	0	0	3	0	0	1	2	1	8	14,908
10	Svay Teab	HC	MPA	0	0	1	1	1	1	0	1	7	11,905
11	Ta Ong	HC	MPA	0	0	2	0	1	1	0	1	8	10,395
12	Ta Prok	HC(NB)	MPA	0	0	2	0	0	1	1	1	6	6,256
<b>Total:</b>				<b>0</b>	<b>1</b>	<b>19</b>	<b>6</b>	<b>7</b>	<b>8</b>	<b>12</b>	<b>13</b>	<b>90</b>	<b>133,945</b>
<b>Choeung Prey - Batheay</b>													
1	Tang Krang	HC	MPA	0	0	2	1	1	0	1	1	7	10,330
2	Batheay	FDH	CPA+MI	0	1	2	3	1	1	1	1	6	12,673
3	Cheung Chhnok	HC	MPA	0	0	1	3	1	1	0	3	17	21,537
4	Cheung Prey	HC	MPA	0	0	3	1	0	1	1	1	6	7,322
5	Daun Dom	HC	MPA	0	0	3	1	0	2	0	3	8	11,245
6	Khnor Dambang	HC	MPA	0	0	1	1	0	1	1	3	10	17,492
7	Ph'av	HC	MPA	0	1	2	1	1	2	0	2	11	13,188
8	Pring Chrum	HC	MPA	0	0	1	0	0	0	0	3	9	11,180
9	Sambour	HC(NB)	MPA	0	0	0	2	0	1	0	1	7	11,868
10	Sampong Chey	HC	MPA	0	0	0	2	0	1	0	1	11	13,810
11	Sandaek	HC	MPA	0	0	2	2	0	1	0	2	16	19,574
12	S'ang	HC	MPA	0	0	1	3	0	0	0	2	12	6,526
13	Sdaeung Chey	HC	MPA	0	1	0	3	0	1	2	3	14	13,351
14	Skon	HC	MPA	0	0	3	0	0	1	0	3	10	11,958
<b>Total:</b>				<b>0</b>	<b>3</b>	<b>21</b>	<b>23</b>	<b>4</b>	<b>13</b>	<b>6</b>	<b>29</b>	<b>144</b>	<b>182,054</b>
<b>Kampong Cham - Kampong Siem</b>													

District Data Book 2009: Services and Organizations

No	Facility Name	Type	Class	Dr	Ma	Nu2	Nu1	Mw2	Mw1	Others	Com Cov	Vil Cov	Pop. 04-05
1	Tumnob	HC	MPA	0	0	1	1	0	2	0	2	17	15,418
2	Ampil	HC	MPA	1	0	3	2	2	1	0	2	14	17,679
3	Boeng Kok	HC	MPA	1	0	2	4	4	1	0	2	16	15,623
4	Han Chey	HC	MPA	0	0	2	2	0	1	2	2	8	10,409
5	Kampong Reab	HC	MPA	0	0	3	0	0	3	0	1	8	8,520
6	Kien Chrey	HC	MPA	1	0	3	0	1	0	1	2	12	10,074
7	Koh Mitt	HC(NB)	CPA+MI	0	0	2	3	2	0	0	1	9	7,736
8	Koh Roka	HC	MPA	0	0	2	3	0	1	0	3	15	15,131
9	Koh Samraong	HC	MPA	0	0	2	0	1	1	0	2	9	7,784
10	Koh Soutin	HC	MPA	0	1	1	1	0	0	0	1	14	12,809
11	Krala	HC	MPA	0	0	1	4	2	1	0	2	20	16,254
12	Lve	HC	MPA	0	0	3	1	0	1	0	1	10	9,180
13	Moha Khnhoung	HC	MPA	0	0	3	1	0	1	0	1	9	8,634
14	Peam Chileang	HC	MPA	1	0	2	4	0	0	0	2	22	16,670
15	Peam Prathnuoh	FDH	CPA+MI	0	1	3	3	1	1	0	1	13	11,847
16	Preaek Kak	FDH	CPA+MI	0	4	1	7	2	0	2	1	12	16,236
17	Preaek Ta Nong	HC	MPA	0	0	1	2	0	1	0	1	13	10,408
18	Sambuor Meas	HC	MPA	0	0	4	0	2	1	0	1	9	12,907
19	Tonle Bet	HC(NB)	MPA	0	0	4	2	1	3	0	2	24	20,877
20	Trean	HC	MPA	0	0	2	0	0	2	0	2	16	14,289
21	Tuol Preah Khleang	HC	MPA	0	0	2	4	0	2	1	2	11	15,450
22	Veal Vong	HC	MPA	0	0	3	0	3	0	0	1	6	15,177
<b>Total:</b>				<b>4</b>	<b>6</b>	<b>50</b>	<b>44</b>	<b>21</b>	<b>23</b>	<b>6</b>	<b>35</b>	<b>287</b>	<b>289,112</b>
<b>Kroch Chhmar - Stueng Trang</b>													
1	Vihear Thum	HC	MPA	0	0	2	3	1	0	0	1	9	6,553
2	Areaks Tnaot	HC(NB)	None	1	0	0	1	0	0	0	2	9	9,671
3	Chumnik	HC(NB)	None	0	0	4	2	1	0	0	2	5	12,747
4	Kampong Treas	HC	MPA	0	0	6	1	0	0	1	2	10	12,600
5	Khpob Ta Nguon	HC(NB)	None	0	0	4	1	1	0	1	2	9	10,518
6	Peam Koh Sna	HC	MPA	0	0	2	2	0	0	0	1	9	11,412
7	Peus Pir	HC	MPA	0	0	2	3	0	0	0	2	6	8,610
8	Praches Kandal	HC	MPA	0	0	3	0	1	0	0	2	8	10,276
9	Preaek A Chi	HC(NB)	None	0	0	2	0	0	0	0	2	12	13,422
10	Roka Khnaor	HC(NB)	None	0	0	2	2	0	0	0	2	8	12,209

District Data Book 2009: Services and Organizations

No	Facility Name	Type	Class	Dr	Ma	Nu2	Nu1	Mw2	Mw1	Others	Com Cov	Vil Cov	Pop. 04-05
<b>Total:</b>				<b>1</b>	<b>0</b>	<b>27</b>	<b>15</b>	<b>4</b>	<b>0</b>	<b>2</b>	<b>18</b>	<b>85</b>	<b>108,018</b>
<b>Memut</b>													
1	Svay Khleang	HC(NB)	None	0	0	2	0	0	1	0	2	7	9,753
2	Chan Mul	HC	MPA	0	0	0	1	0	0	0	3	22	11,029
3	Choam Kravien	HC	None+MI	0	0	1	1	0	0	0	1	16	7,280
4	Choam Triek	HC	MPA	0	0	2	3	1	0	0	2	27	15,945
5	Dar	HC	MPA	0	0	3	0	0	1	0	1	14	13,380
6	Kampoan	HC	MPA	0	0	2	2	0	0	0	2	17	18,256
7	Memot	HC	MPA	0	0	1	3	0	2	0	2	13	14,047
8	Rumchek	HC	None+MI	0	0	1	1	0	0	0	1	9	7,091
9	Samraong	HC	MPA	0	0	0	2	0	2	0	4	18	14,739
10	Sla	HC	MPA	0	0	3	2	0	0	0	3	15	9,319
<b>Total:</b>				<b>0</b>	<b>0</b>	<b>15</b>	<b>15</b>	<b>1</b>	<b>6</b>	<b>0</b>	<b>21</b>	<b>158</b>	<b>120,839</b>
<b>O Reang Ov - Kaoh Soutin</b>													
1	Thma Totueng	HC	MPA	0	0	1	2	0	0	0	3	23	12,817
2	Ampil Ta Pok	HC(NB)	MPA	0	0	1	1	1	0	1	1	19	11,082
3	Chak	HC	MPA	0	0	1	4	0	0	0	2	20	13,208
4	Damrel	HC(NB)	None	0	0	0	1	0	0	0	1	20	9,130
5	Mien	HC	MPA	0	0	3	2	0	1	0	1	14	11,088
6	Pongro-Moha Leap	HC	MPA	0	0	6	1	0	1	1	2	18	12,172
7	Preah Theat	HC(NB)	None	0	0	0	0	0	2	0	1	18	11,206
8	Srae Spey	HC	MPA	0	0	2	1	1	0	2	5	20	14,519
<b>Total:</b>				<b>0</b>	<b>0</b>	<b>14</b>	<b>12</b>	<b>2</b>	<b>4</b>	<b>4</b>	<b>16</b>	<b>152</b>	<b>95,222</b>
<b>Ponhea Krek - Dombae</b>													
1	Thnal Kaeng	HC	MPA	0	0	3	0	0	1	0	2	23	12,248
2	Banghaeur Khlaeng	HC	None+MI	0	0	0	1	1	1	0	3	9	10,358
3	Chey Nikom	HC	None+MI	0	0	2	0	0	0	0	1	8	6,950
4	Chi Peang	HC	MPA	0	0	2	1	0	1	1	1	10	13,103
5	Chong Cheach	FDH	None+MI	0	0	3	0	0	0	0	2	16	30,111
6	Dambae	HC	MPA	0	0	1	1	0	1	1	3	17	13,797
7	Daun Tei	HC	MPA	0	0	1	1	1	0	0	1	17	11,125
8	Kandaol Chrum	HC	MPA	0	0	3	1	1	1	0	1	17	12,028
9	Kaong Kang	HC	MPA	0	0	2	0	0	0	0	2	17	15,341
10	Kraek I	HC	MPA	0	0	2	0	0	0	1	1	15	16,795

District Data Book 2009: Services and Organizations

No	Facility Name	Type	Class	Dr	Ma	Nu2	Nu1	Mw2	Mw1	Others	Com Cov	Vil Cov	Pop. 04-05
11	Ponley	HC	MPA	0	0	2	0	0	0	0	2	17	10,313
12	Popel	HC	None+MI	0	0	1	2	0	0	1	1	7	6,524
13	Seda	HC	None+MI	0	0	2	0	0	0	0	2	18	13,197
14	Ta Am	HC	None+MI	0	0	1	0	0	0	0	1	10	8,080
15	Trapeang Pring	HC	MPA	0	0	2	0	0	0	0	1	14	17,021
16	Tuek Chrov	HC	None+MI	0	0	1	1	0	1	2	2	14	16,021
<b>Total:</b>				<b>0</b>	<b>0</b>	<b>28</b>	<b>8</b>	<b>3</b>	<b>6</b>	<b>6</b>	<b>26</b>	<b>229</b>	<b>213,012</b>
<b>Prey Chhor - Kang Meas</b>													
1	Veal Mlu	HC	None+MI	0	0	0	1	0	1	0	3	10	9,379
2	Angkor Ban	HC	MPA	0	0	3	1	1	1	0	2	11	13,435
3	Baray	HC	MPA	0	0	2	0	2	0	1	1	13	9,381
4	Chrey Vien	HC	MPA	0	0	2	1	1	0	0	1	18	15,850
5	Kor	HC	MPA	0	0	3	1	2	0	0	2	13	13,708
6	Krouch	HC	MPA	0	1	1	2	0	2	0	2	18	14,568
7	Lvea	HC	MPA	0	0	2	2	1	0	0	2	14	10,276
8	Mien	HC	MPA	0	0	2	0	0	1	0	1	19	12,741
9	Peam Chi Kang	FDH	MPA	1	0	2	4	1	0	0	2	11	13,962
10	Preaek Krabau	HC	MPA	0	0	4	0	1	1	0	2	11	4,664
11	Sour Kong	HC	MPA	0	0	2	0	1	1	0	1	11	10,884
12	Sour Saen	HC	MPA	0	0	2	1	0	0	0	2	12	8,550
13	Srangae-Samraong	HC	MPA	0	0	2	1	1	0	0	2	15	10,898
14	Thma Pun	HC	MPA	0	0	4	0	3	0	0	3	12	12,479
15	Tong Rong	HC	MPA	0	0	3	2	1	0	0	2	18	11,851
<b>Total:</b>				<b>1</b>	<b>1</b>	<b>34</b>	<b>16</b>	<b>15</b>	<b>7</b>	<b>1</b>	<b>28</b>	<b>206</b>	<b>172,626</b>
<b>Srei Santhor - Kang Meas</b>													
1	Trapeang Preah	HC	MPA	0	0	2	1	1	1	0	1	24	15,049
2	Baray	HC(NB)	None	0	0	0	3	0	0	0	1	4	8,973
3	Khchau	HC(NB)	None	0	0	0	0	0	1	0	2	11	11,286
4	Mean Chey	HC	MPA	1	1	1	2	1	0	0	2	9	11,024
5	Pram Yam	HC(NB)	None	0	0	0	3	0	0	0	1	4	6,079
6	Preaek Dambouk	HC(NB)	None	0	0	2	0	1	1	1	2	11	14,587
7	Preaek Pou	HC	MPA	0	0	1	1	1	1	1	2	12	17,286
8	Reay Pay	HC(NB)	None	0	0	2	0	1	0	0	2	10	12,436
9	Roka Ar	HC(NB)	None	0	0	2	0	0	1	0	2	16	16,092

District Data Book 2009: Services and Organizations

No	Facility Name	Type	Class	Dr	Ma	Nu2	Nu1	Mw2	Mw1	Others	Com Cov	Vil Cov	Pop. 04-05
10	Sdau	HC	MPA	1	0	1	2	0	1	0	3	12	13,804
11	Svay Pou	HC	MPA	0	1	0	1	0	1	1	2	10	10,465
12	Svay Sach Phnum	HC(NB)	None	0	0	1	0	1	1	1	2	8	11,840
13	Svay Ta Noan(Preaek Rumdeng)	HC(NB)	MPA	0	1	2	1	1	1	0	2	18	18,970
<b>Total:</b>				<b>2</b>	<b>3</b>	<b>14</b>	<b>14</b>	<b>7</b>	<b>9</b>	<b>4</b>	<b>24</b>	<b>149</b>	<b>167,891</b>
<b>Tbong Khmum - Kroch Chhmar</b>													
1	Tong Tralach	HC(NB)	None	0	0	0	1	0	1	1	3	10	7,430
2	Anhchaeum	HC	MPA	0	0	1	2	1	1	0	1	22	11,971
3	Chhouk	HC(NB)	None	0	0	0	1	0	1	0	1	6	8,137
4	Chikor-Moung Rieng	HC	MPA	0	0	1	2	0	2	0	2	25	15,886
5	Chirou Pir	HC	MPA	0	0	1	3	1	2	0	1	12	11,987
6	Chob-Moung Rieng	HC	MPA	0	0	2	1	1	1	0	2	14	15,133
7	Kor-Lngieng	HC	MPA	0	0	0	3	0	1	0	2	25	18,931
8	Roka Pram Ti Mouy	HC	MPA	0	0	1	0	1	0	0	1	7	11,873
9	Roka Pram Ti Pir	HC	MPA	0	0	1	1	2	1	0	0	7	16,629
10	Sralab	HC	MPA	0	0	0	2	1	1	0	1	17	13,010
11	Suong Muoy	HC	MPA	0	0	0	1	2	2	0	1	8	13,539
12	Suong Pir	HC(NB)	None	0	0	0	1	1	1	0	3	8	10,009
13	Thma Pechr	HC	MPA	0	0	2	1	0	1	0	1	11	12,288
14	Tuol Snuol	HC(NB)	None	0	0	3	1	0	0	0	1	10	13,463
<b>Total:</b>				<b>0</b>	<b>0</b>	<b>12</b>	<b>20</b>	<b>10</b>	<b>15</b>	<b>1</b>	<b>20</b>	<b>182</b>	<b>180,286</b>
<b>Total All</b>				<b>8</b>	<b>14</b>	<b>234</b>	<b>173</b>	<b>74</b>	<b>91</b>	<b>42</b>	<b>230</b>	<b>1682</b>	<b>1,663,005</b>

Source: MEDiCAM – Infrastructure - ([http://www.medicam-cambodia.org/hsi/health\\_system/srch/index.asp?cboLcn=6&cmdSearch=Search&cboCHName=&cboType=](http://www.medicam-cambodia.org/hsi/health_system/srch/index.asp?cboLcn=6&cmdSearch=Search&cboCHName=&cboType=))

**11.3 Deliveries in 2007 in the Province, by Operational District**

<b>OD</b>	<b>Deliveries</b>	<b>Deliveries at home</b>		<b>Deliveries</b>	<b>Total deliveries</b>	<b>Total deliveries</b>
	<b>at HC</b>	<b>By Health Staff</b>	<b>ByTBAs</b>	<b>at RH</b>	<b>by Health Staff</b>	<b>by health staff and TBAs</b>
Chamkar Leu	627	619	672	296	1542	2214
Choeung Prey	929	998	1743	284	2211	3954
Kampong Cham	493	5741	1218	950	7184	8402
Kroch Chhmar	96	526	368	13	635	1003
Memut	389	472	2045	471	1332	3377
O Reang Ov	204	697	869	35	936	1805
Ponhea Krek	1747	1281	1758	282	3310	5068
Prey Chhor	809	1387	1077	138	2334	3411
Srei Santhor	59	1457	1587	148	1664	3251
Tbong Khmum	305	2108	1307	60	2473	3780
<i>Sub-total</i>	<i>5658</i>	<i>15286</i>	<i>12644</i>	<i>2677</i>	<i>23621</i>	<i>36265</i>

*Source: MoH, Annual Statistics 2007*

## 12 Education<sup>3</sup>

### 12.1 Schools, Classes, Students, Staff, for all levels, for 2007/2008 by District

District	Number of Schools	Disadv. Schools	Number of Classes	Classes in Pagoda	Enrollment		Repeaters		Teaching Staff		Non-Teaching Staff		Total Staff	
					Total	Girl	Total	Girl	Total	Female	Total	Female	Total	Female
Batheay	56	0	641	0	27,478	12,879	2,468	1,176	560	234	178	38	738	272
Chamkar Leu	58	3	595	0	25,470	12,292	2,089	868	529	237	139	41	668	278
Cheung Prey	54	0	542	0	21,365	9,950	1,757	770	407	145	115	20	522	165
Dambe	49	2	452	1	19,136	9,313	3,340	1,610	261	60	40	4	301	64
Kampong Cham	21	0	360	0	13,024	6,039	662	245	566	320	215	131	781	451
Kampong Siem	77	0	686	1	24,942	11,642	2,535	1,037	780	436	231	61	1,011	497
Kang Meas	78	1	610	2	24,405	11,318	1,791	747	637	345	165	41	802	386
Koh Sotin	46	0	413	0	17,060	7,801	1,800	713	383	144	103	24	486	168
Krauch Chhmar	68	1	505	34	20,088	9,468	1,467	613	383	158	89	14	472	172
Memot	113	17	759	0	33,484	16,181	3,368	1,515	524	168	77	11	601	179
O Raing Euv	48	3	461	0	19,917	9,362	1,804	776	384	151	116	21	500	172
Ponhea Krek	75	0	700	1	31,500	14,949	3,534	1,497	491	190	157	35	648	225
Prey Chhor	76	1	775	0	32,130	15,128	2,626	1,158	770	357	257	55	1,027	412
Srey Santhor	62	1	568	10	24,025	11,304	1,975	757	609	325	173	44	782	369
Steung Trang	62	1	627	7	27,690	13,500	2,245	1,146	537	235	68	14	605	249
Tbaung Khmum	117	4	1,102	9	46,653	22,306	2,736	1,192	1,020	464	281	62	1,301	526
<b>Whole Province</b>	1,060	34	9,796	65	408,367	193,432	36,197	15,820	8,841	3,969	2,404	616	11,245	4,585
- Urban Area	21	0	360	0	13,024	6,039	662	245	566	320	215	131	781	451
- Rural Area	1,039	34	9,436	65	395,343	187,393	35,535	15,575	8,275	3,649	2,189	485	10,464	4,134

<sup>3</sup> All the data for section 12 comes from the Ministry of Education, Youth and Sport (MoEYS)

**12.2 Characteristics of Schools and School Principals for 2007/2008 by Commune**

Commune	Number of Schools				2 - Shift	Floating	Schools	Attached	Schools Without			Characteristics of School Principals (Incharge)			
	Pre-Sch	Primary	College	Lycee	Schools	Schools	in Pagoda	Pre-Sch	Water Sup.	Latrine		Avg. Age	Avg. Service	U.Sec+ Ed.	Female
Ampil	5	6	0	0	5	0	1	4	4	5		51.9	25.8	0	3
Hanchey	0	1	0	1	1	0	0	0	0			55.4	27.0	0	0
Kien Chrey	0	2	1	0	2	0	1	0	1			49.6	23.0	0	0
Kokor	2	2	1	0	2	0	0	2	2	2		52.2	26.2	0	0
Kaoh Mitt	1	4	1	0	3	0	1	1	2	2		54.4	27.3	0	2
Kaoh Roka	3	3	0	1	3	0	2	3	2	1		54.1	27.0	0	0
Kaoh Samraong	0	5	1	0	3	0	2	0	1	1		52.2	25.5	0	0
Kaoh Tontuem	2	2	1	0	1	0	2	2	2			51.4	26.4	0	0
Krala	1	3	0	1	3	0	1	1	2	1		43.1	20.6	1	0
Ou Svay	1	5	1	0	3	0	0	1	2	3		39.9	19.0	1	2
Ro'ang	2	3	0	0	2	0	3	2	1	1		54.0	26.4	2	1
Rumchek	0	1	0	0	1	0	0	0	1			54.4	28.0	0	0
Srak	0	4	1	0	3	0	0	0	2	2		39.7	16.6	1	0
Trean	1	3	0	0	3	0	0	1	0	1		57.4	27.5	0	0
Vihear Thum	1	3	1	0	2	0	1	1	2	2		53.0	24.4	0	0

**12.3 Enrolment by Level of Education, 2006/2007 by Commune**

Commune	School	Pre school		Primary School		Lower Secondary School		Upper Secondary School		Enrolment	
		Total	Female	Total	Female	Total	Female	Total	Female	Total	Female
Ampil	11	223	117	3291	1571	0	0	0	0	3514	1688
Hanchey	2	0	0	1014	460	579	269	161	70	1754	799
Kien Chrey	3	0	0	1052	473	468	227	0	0	1520	700
Kokor	5	65	29	695	311	214	103	0	0	974	443
Kaoh Mitt	5	0	0	1291	615	426	215	0	0	1717	830
Kaoh Roka	7	121	62	1082	512	477	232	375	187	2055	993
Kaoh Samraong	6	0	0	1244	531	448	243	0	0	1692	774
Kaoh Tontuem	5	44	21	476	203	247	126	0	0	767	350
Krala	5	40	28	1137	513	1702	740	544	227	3423	1508

Commune	School	Pre school		Primary School		Lower Secondary School		Upper Secondary School		Enrolment	
		Total	Female	Total	Female	Total	Female	Total	Female	Total	Female
Ou Svay	7	15	9	1574	729	194	95	0	0	1783	833
Ro'ang	5	67	26	1772	836	0	0	0	0	1839	862
Rumchek	1	0	0	675	325	0	0	0	0	675	325
Srak	5	0	0	1586	771	174	77	0	0	1760	848
Trean	4	30	12	1643	759	0	0	0	0	1673	771
Vihear Thum	5	57	36	1250	595	126	69	0	0	1433	700

#### 12.4 Enrolment by Level of Education, 2007/2008 by Commune

Commune	School	Pre school		Primary School		Lower Secondary School		Upper Secondary School		Enrolment	
		Total	Female	Total	Female	Total	Female	Total	Female	Total	Female
Ampil	11	264	138	3145	1496	0	0	0		3409	1634
Hanchey	2	0	0	934	445	585	265	184	91	1703	801
Kien Chrey	3	0	0	1013	475	452	210	0		1465	685
Kokor	5	58	27	652	283	215	109	0		925	419
Kaoh Mitt	6	36	17	1145	552	283	127	0		1464	696
Kaoh Roka	7	134	63	957	446	459	227	392	192	1942	928
Kaoh Samraong	6	0	0	1141	461	419	181	0		1560	642
Kaoh Tontuem	5	35	20	417	178	198	109	0		650	307
Krala	5	45	25	1078	476	1541	727	689	282	3353	1510
Ou Svay	7	29	14	1396	657	201	84	0		1626	755
Ro'ang	5	87	40	1587	751	0	0	0		1674	791
Rumchek	1	0	0	634	303	0	0	0		634	303
Srak	5	0	0	1423	703	178	88	0		1601	791
Trean	4	40	20	1553	688	0	0	0		1593	708
Vihear Thum	5	34	18	1118	543	191	111	0		1343	672

**12.5 Aspects of Enrolment for 2007/2008 by Commune**

Commune	% Repeaters (Total)			% Over-age Enrollment (Total)			% Repeaters (Girl)			% Over-age Enrollment (Girl)		
	Primary	L.Sec.	U.Sec.	Primary	L.Sec.	U.Sec.	Primary	L.Sec.	U.Sec.	Primary	L.Sec.	U.Sec.
Ampil	11.3	0.0	0.0	11.4	0.0	0.0	9.5	0.0	0.0	9.2	0.0	0.0
Hanchey	10.5	1.5	0.5	29.0	54.0	37.0	8.8	0.8	0.0	24.0	45.3	28.6
Kien Chrey	13.1	0.7	0.0	18.3	40.3	0.0	16.4	1.4	0.0	16.0	30.0	0.0
Kokor	10.4	0.0	0.0	29.8	45.6	0.0	6.7	0.0	0.0	25.4	37.6	0.0
Kaoh Mitt	15.4	3.2	0.0	17.6	44.5	0.0	14.7	2.4	0.0	15.4	40.9	0.0
Kaoh Roka	11.3	2.0	0.5	16.2	35.7	28.6	9.9	0.4	0.5	15.5	27.8	26.6
Kaoh Samraong	13.1	0.7	0.0	23.3	33.4	0.0	10.2	0.0	0.0	23.9	32.6	0.0
Kaoh Tontuem	10.8	1.5	0.0	17.7	23.2	0.0	6.2	0.0	0.0	14.0	13.8	0.0
Krala	10.5	2.5	1.6	23.3	33.8	36.0	11.3	1.4	2.1	23.7	29.2	30.5
Ou Svay	15.8	1.5	0.0	26.7	49.3	0.0	13.9	1.2	0.0	23.9	47.6	0.0
Ro'ang	9.6	0.0	0.0	22.2	0.0	0.0	7.1	0.0	0.0	19.8	0.0	0.0
Rumchek	12.3	0.0	0.0	2.1	0.0	0.0	13.5	0.0	0.0	1.7	0.0	0.0
Srak	17.3	7.3	0.0	15.0	52.8	0.0	17.2	3.4	0.0	13.1	48.9	0.0
Trean	18.7	0.0	0.0	25.7	0.0	0.0	15.7	0.0	0.0	22.8	0.0	0.0
Vihear Thum	17.8	0.0	0.0	23.8	44.5	0.0	14.4	0.0	0.0	23.8	43.2	0.0

**12.6 School Buildings for all schools in the District for 2007/2008, by Commune**

Commune	Total Number of		Concrete/Brick Structure		Wooden Structure		Bamboo Structure		New Buildings		Buildings Without Good		
	Buildings	Rooms	Buildings	Rooms	Buildings	Rooms	Buildings	Rooms	Repaired	Constructed	Floor	Roof	Wall
Ampil	22	69	15	49	7	20	0	0	0	1	9	4	3
Hanchey	8	41	8	41	0	0	0	0	0	0	1	0	0
Kien Chrey	5	25	4	22	1	3	0	0	0	0	3	1	1
Kokor	7	23	4	15	3	8	0	0	0	1	3	2	2
Kaoh Mitt	15	46	10	35	5	11	0	0	0	0	9	4	5
Kaoh Roka	15	57	10	40	5	17	0	0	0	0	8	6	7
Kaoh Samraong	15	52	11	41	3	10	1	1	1	0	4	2	3
Kaoh Tontuem	9	33	9	33	0	0	0	0	0	0	2	2	3
Krala	17	58	15	53	2	5	0	0	0	1	6	5	6
Ou Svay	8	44	8	44	0	0	0	0	0	0	0	0	0

Commune	Total Number of		Concrete/Brick Structure		Wooden Structure		Bamboo Structure		New Buildings		Buildings Without Good		
	Buildings	Rooms	Buildings	Rooms	Buildings	Rooms	Buildings	Rooms	Repaired	Constructed	Floor	Roof	Wall
Ro'ang	10	34	8	29	2	5	0	0	0	3	2	1	2
Rumchek	3	12	2	10	1	2	0	0	0	0	1	0	0
Srak	7	31	5	26	2	5	0	0	0	0	1	0	1
Trean	7	30	6	27	1	3	0	0	1	1	2	1	1
Vihear Thum	9	47	8	39	1	8	0	0	0	1	1	1	1

### 12.7 Conditions of Classrooms and Existence of Separate School Office and Library, by Commune

Commune	Number of Class rooms	Number of Classrooms			Classrooms Without Good			Number of Furniture needed				Schools with Separate	
		in Pagoda	New Repaired	New Constr.	Floor	Roof	Wall	Desks	Chairs	Black-board	Teacher Table	Office	Library
Ampil	60	0	0	2	24	13	7	183	102	0	39	5	4
Hanchey	37	0	0	0	5	0	0	0	0	0	0	1	1
Kien Chrey	22	0	0	0	9	3	3	0	0	0	0	2	1
Kokor	20	0	0	5	7	5	5	0	0	0	0	2	2
Kaoh Mitt	39	0	0	0	25	5	15	0	0	0	0	4	3
Kaoh Roka	39	1	0	0	27	21	24	220	62	19	10	4	3
Kaoh Samraong	42	0	5	0	14	6	9	18	0	0	5	5	1
Kaoh Tontuem	19	0	0	0	6	6	11	0	0	0	0	3	2
Krala	50	0	0	2	8	5	10	20	10	0	12	3	2
Ou Svay	32	0	0	0	0	0	0	0	0	0	0	4	2
Ro'ang	31	0	0	8	7	3	4	0	0	0	3	3	2
Rumchek	10	0	0	0	2	0	0	0	0	0	0	1	1
Srak	28	0	0	0	5	0	3	0	0	0	0	3	0
Trean	22	0	6	10	7	3	3	0	0	0	2	3	1
Vihear Thum	32	0	0	5	3	3	3	0	31	0	0	3	2

**12.8 Community Participation and Financing across all schools in the District for 2007/2008 by Commune**

Commune	Parent Association				Comm. Teachers	Teaching Monks	PAP Fund (Riel)		Number of Schools Obtaining Funds from				
	Exists	Held Meet	Total	Female			per Student	per School	Sch. Income	Community	Gvt. For building	Abroad	IOs/NGOs
Ampil	10	10	12	1	0	0	7,361	2,383,365	0	1	0	0	0
Hanchey	2	2	7	0	0	0	12,567	11,021,125	0	0	0	1	0
Kien Chrey	3	3	7	1	0	0	11,138	5,643,350	0	0	0	0	0
Kokor	5	5	7	1	0	0	12,170	2,212,560	0	0	0	0	0
Kaoh Mitt	6	6	12	1	0	0	11,791	4,048,950	0	1	0	1	0
Kaoh Roka	7	7	13	0	0	0	12,739	3,519,721	0	2	0	0	1
Kaoh Samraong	6	6	13	1	0	0	12,245	3,453,042	0	1	0	0	0
Kaoh Tontuem	5	4	8	1	0	0	14,742	2,131,760	0	0	0	0	0
Krala	5	5	9	1	0	0	12,531	8,478,150	1	2	0	0	0
Ou Svay	7	7	9	1	0	0	9,621	2,832,300	0	0	0	0	0
Ro'ang	5	5	11	0	0	0	8,721	3,090,690	0	0	2	0	0
Rumchek	1	1	5	0	0	0	8,111	5,475,000	0	0	0	0	0
Srak	5	5	11	0	0	0	9,302	3,274,150	0	0	0	0	0
Trean	4	4	8	0	0	0	8,531	3,504,300	0	0	0	0	0
Vihear Thum	5	5	11	2	0	0	9,267	2,550,280	0	1	1	0	0

**12.9 Percentage Student Flow Rates and Graduation by level 2006/2007, by Commune**

Commune	Primary Level (Grades 1-6)			Lower Secondary Level (Grades 7-9)			Upper Secondary Level (Grades 10-12)			Successful Candidates		
	Promotion	Repetition	Dropout	Promotion	Repetition	Dropout	Promotion	Repetition	Dropout	Grade 6	Grade 9	Grade 12
Ampil	85.3	10.8	3.9	0.0	0.0	0.0	0.0	0.0	0.0	431	0	0
Hanchey	86.0	9.7	4.3	71.8	1.6	26.6	68.9	0.6	30.4	146	78	11
Kien Chrey	78.7	12.6	8.7	74.4	0.6	25.0	0.0	0.0	0.0	95	67	0
Kokor	83.9	9.8	6.3	77.6	0.0	22.4	0.0	0.0	0.0	85	35	0
Kaoh Mitt	81.0	13.6	5.3	57.7	2.1	40.1	0.0	0.0	0.0	198	69	0
Kaoh Roka	82.2	10.0	7.9	78.4	1.9	19.7	80.3	0.5	19.2	172	91	79
Kaoh Samraong	82.4	12.1	5.5	71.9	0.7	27.5	0.0	0.0	0.0	181	42	0
Kaoh Tontuem	82.1	9.5	8.4	64.8	1.2	34.0	0.0	0.0	0.0	74	49	0
Krala	82.8	9.9	7.3	69.2	2.2	28.6	82.4	2.0	15.6	151	296	65
Ou Svay	66.1	14.0	19.9	57.7	1.5	40.7	0.0	0.0	0.0	111	0	0

District Data Book 2009: Services and Organizations

Commune	Primary Level (Grades 1-6)			Lower Secondary Level (Grades 7-9)			Upper Secondary Level (Grades 10-12)			Successful Candidates		
	Promotion	Repetition	Dropout	Promotion	Repetition	Dropout	Promotion	Repetition	Dropout	Grade 6	Grade 9	Grade 12
Ro'ang	79.6	8.6	11.8	0.0	0.0	0.0	0.0	0.0	0.0	182	0	0
Rumchek	77.5	11.6	11.0	0.0	0.0	0.0	0.0	0.0	0.0	72	0	0
Srak	62.7	15.5	21.8	60.3	7.5	32.2	0.0	0.0	0.0	87	13	0
Trean	74.9	17.7	7.4	0.0	0.0	0.0	0.0	0.0	0.0	196	0	0
Vihear Thum	71.3	15.9	12.8	65.9	0.0	34.1	0.0	0.0	0.0	126	0	0

## 13 Staff and Resources at the District

*This chapter presents data from the District Information System, collected around the middle of 2009 unless otherwise specified.*

### 13.1 District Councilors elected in 2009

Name	Sex	Year of Birth	Function	Phone
ម៉ែង ហ៊ាង	M	1954	Chairperson of The Council	012-974 736
យស់ ចេង	M	1951	Councillor	012-732 750
ឆិន យ៉ិន	M	1946	Councillor	092-841 872
ធូ ម៉ែងអេង	M	1951	Councillor	012-752 558
ឈិត ជិន	M	1949	Councillor	011-892 480
សុខ តុល	M	1950	Councillor	011-609 979
យ៉ែន គឹមឃី	F	1953	Councillor	011-609 694
ហាម ម៉ែង	M	1950	Councillor	092-283 356
យុត សារ៉ាន	M	1956	Councillor	012-470 633
ស៊ាង សុគន្ធ	M	1958	Councillor	012-875 868
ម៉ៅ សៀន	M	1947	Councillor	011-861 410
យុន យ៉ុង	M	1963	Councillor	092-632 727
ជួន សិន់	M	1944	Councillor	011-715 865
រិន នាង	F	1954	Councillor	017-875 026
ហឹង សំអន	M	1947	Councillor	012-621 396
សេង ស៊ាម	M	1957	Councillor	017-776 001
អន សារ៉េន	M	1955	Councillor	012-250 409
ម៉ឿង ស្រែន	M	1957	Councillor	092-922 440
ថាន សុវិទ្ធ	M	1979	Councillor	092-222 444

### 13.2 Committees of the Council

*Please note at the time of producing the district data books the composition of the committees was not known for all district councils and therefore data were not available for 13.2.1, 13.2.2, 13.2.3.*

**13.2.1 Technical Facilitation Committee****13.2.2 Women's and Children's Affairs Committee****13.2.3 Procurement Committee****13.3 Board of Governors**

Name	Sex	DoB	Function	Salary Level	Body	Phone
តឹម ឌី	M	1956	District Governor	ក.៣.៤	High Ranking Civil Servant	012-343 373
កៅ ប៊ុនណាត	M	1959	District Deputy Governor	ខ.៣.៤	Medium Civil Servant	012-831 099
ប៊ុច អេង	M	1953	District Deputy Governor	ខ.១.៤	Medium Civil Servant	012-684 568
ស្រី តឹមឆាយ	M	1960	District Deputy Governor	ខ.២.៦	Medium Civil Servant	012-662 530
អេង វណ្ណា	M	1956	District Deputy Governor	ខ.១.១	Medium Civil Servant	012-756 911

**13.4 Offices under Sala Krong, Sala Srok and Sala Khan**

Office Name	Chief		Deputy Chief		No. of Staff				Office Area (m2)	No of vehicle (public or program)	
					State		Contract			vehicle	moto
	M	F	M	F	M	F	M	F			
District/ Khan Cabinet	1	0	0	0	13	12	0	0	24	0	0
Adminnistration Office	0	1	0	0	3	6	1	0	24	0	0
Economy Office	0	1	0	0	1	1	0	0	12	0	0
Social Affair Office	0	1	0	1	1	0	0	0	12	0	0

**13.5 Municipality/District/Khan line offices**

Office Name	Chief		Deputy Chief		No. of Staff				Office Area (m2)	No of vehicle (public or program)	
					State		Contract				
	M	F	M	F	M	F	M	F		vehicle	moto
District/ Khan Police Headquarter	1	0	4	0	168	0	0	0	130.2	0	2
District/ Khan Military Police Headquarter	1	0	4	0	3	0	0	0	192	0	2
District/ Khan Military Subregion	1	0	3	0	16	0	0	0	300	0	0
Planning Office	1	0	0	0	0	0	0	0	0	0	0
Rural Development Office	1	0	1	0	2	1	0	0	191	0	2
Women Affairs Office	0	1	0	1	0	0	0	0	110	0	0
Environment Office	1	0	2	0	0	0	0	0	0	0	0
Education Office	1	0	1	1	9	3	0	0	130	0	0
District/ Khan Operational Office	1	0	4	0	68	0	0	0	130	3	18
Agriculture Office	0	0	1	1	2	0	0	0	132	0	2
Social Affairs Office	1	0	1	0	1	0	0	0	54	0	0
Cult and Religion Office	1	0	1	0	0	0	0	0	12	0	0
Information Office	1	0	0	0	1	0	0	0	0	0	0

Office Name	Chief		Deputy Chief		No. of Staff				Office Area (m2)	No of vehicle (public or program)	
					State		Contract				
	M	F	M	F	M	F	M	F		vehicle	moto
Public Work Office	1	0	1	0	2	0	0	0	0	0	0
Lan Management Office	1	0	1	0	0	0	0	1	0	0	1
Tax Unit	1	0	0	0	0	0	0	0	22.5	0	0
Industry Office	1	0	0	0	0	0	1	0	0	0	0

### 13.6 Properties and Equipment of District Administration

#### 13.6.1 Buildings

Description	Unit	Number	Remark
Office building type			
- Concrete	building	1	
- Wood	building	0	
- Mixed	building	0	
Total floor space	m2		
- Concrete	m2	716.8	
- Wood	m2	0	
- Mixed	m2	0	
Building condition			
- Concrete	%	100	
- Wood	%	0	
- Mixed	%	0	
Office reserved land area	m2	0	
Total office land area	m2	15,235	

#### 13.6.2 Means of Transport available at the District Administration

Description	Unit	Number	Remark
Vehicle (type, size and condition)	Vehicle	0	
Motorcycle (type, size and condition)	Motor	0	

### 13.6.3 Equipment in District Offices

Description	Unit	Number	Remark
Generator	per set	1	
Photocopy machine at the office	per set	0	
Private photocopy machine at the district town	place	1	
Telephone network (mobile line service)	network	3	
Telephone network (land line service)	network	2	
Fax (include Fax number)	per set	0	
Computer	per set	3	
Printer	per set	2	
Scanner	Per set	1	
Number of computers those can access Internet and email services in the municipality/ district/khan office (including the technical line offices (please provide the email address))	set	0	
Typewriters (including the technical line offices)	per set	1	
Staff of Municipality/district/khan office can use computer	person	6	

### 13.6.4 Equipment and facilities at the District Town

Description	Unit	Number	Remark
Availability of electricity at noon	Nr Hours	12	
Private internet and email services in the municipality/ district/khan town.	place	0	

## 13.7 Registered Revenue of the District Administration in 2008<sup>4</sup>

Sources of Revenue	Revenue Collecting Agency	Estimated annual revenue (In Riels)
Patent Fee	District/ Khan Taxation Unit	30,000
Land (Tax, Certification and Tenure)	District/ Khan Taxation Unit	1,040,000

## 13.8 Services in the District

### 13.8.1 Public Sector Services

Type of Infrastructure/services	Unit	Number	
		Public	Private
Schools			
Pre-school	room	22	0
Primary School	room	511	0
Secondary school	room	81	0
High School	room	67	0
University	room		
Health			
Health post	place		
Health center	place	10	0
Referral Hospital	bed	230	0

<sup>4</sup> Please note that the data in this table are at best estimates. If the table appears blank it does not mean there is no revenue, just that the data have not been recorded/entered.

### 13.9 Civil Society Organizations active in the District

#### 13.9.1 NGOs, Associations, Programs and Projects

Name	Abbr.	Sector Activities	No. of Target Communes	No. of Target Villages	Office in District
NGO	None	មិនមាន	0	0	Yes
NGO	None	មិនមាន	0	0	Yes
NGO	minman	មិនមាន	0	0	No
NGO	minman	មិនមាន	0	0	No
NGO	minman	មិនមាន	0	0	No
NGO	minman	មិនមាន	0	0	No
NGO	minman	មិនមាន	0	0	No
NGO	minman	មិនមាន	0	0	No
World Vession	minman	មិនមាន	0	0	No
Project	None	មិនមាន	0	0	Yes
Project	None	មិនមាន	0	0	Yes
NA	None	មិនមាន	0	0	Yes
NA	None	មិនមាន	0	0	Yes

#### 13.9.2 Political Parties active in the Municipality, District and Khan

Name	Abbr.	Office in District
Cambodian People Party	CPP	Yes
FUNCINPEC Party	FUNCINPEC	Yes
NRP	NRP	Yes

### 13.10 Private Sector Organizations

#### 13.10.1 Registered Companies in 2008, by District

On private sector at commune and/or district level	KPC	Batheay	Chamkar Leu	Cheung Prey	Dambee	Kampong Cham	Kampong Siem	Kang Meas	Kosh Sotin
<b>Business and Companies</b>									
Number of registered agricultural enterprises (except family farms)	554	0	0	4	0	0	14	0	0
Number of registered shops, restaurants, transporters and other services	2,620	182	0	189	20	111	17	139	62
Number of manufacturing companies	174	2	52	18	0	0	4	2	0
Number of registered forestry enterprises	38	0	1	9	0	0	1	0	6
Number of registered mining companies	48	0	0	13	0	0	3	0	14
Number of financial institutions	77	4	0	4	2	13	8	3	2
Number of other commercial institutions	9	0	6	0	0	0	1	0	0
Estimated number of informal enterprises (not registered)	2,258	122	n/a	63	n/a	n/a	136	250	1223
<b>Employment</b>									
Number of people employed in 2008 by companies or any other enterprises	82,778	31017	0	2413	0	1285	7528	5815	6201
<b>Investment</b>									
Amount invested in 2008 by private sector (\$)	5,956,897	160358	n/a	n/a	n/a	n/a	1260000	n/a	383005
<b>Markets</b>									
Number of markets, operating at least weekly	125	5	6	9	2	7	9	11	13

Continue...

On private sector at commune and/or district level	Kroch Chhmar	Memut	Oraing Ov	Ponhea Kreak	Prey Chhor	Srey Santhor	Steung Trang	Tbong Khmom	Suong
<b>Business and Companies</b>									
Number of registered agricultural enterprises (except family farms)	0	505	0	6	3	6	2	8	6
Number of registered shops, restaurants, transporters and other services	5	210	158	441	233	92	360	215	186
Number of manufacturing companies	0	5	2	8	30	20	1	23	7
Number of registered forestry enterprises	0	0	0	1	0	12	0	3	5
Number of registered mining companies	0	1	0	0	14	0	0	2	1
Number of financial institutions	1	3	2	6	6	2	2	10	9
Number of other commercial institutions	1	1	0	0	0	0	0	0	0
Estimated number of informal enterprises (not registered)	n/a	125	260	n/a	n/a	46	17	10	6
<b>Employment</b>									
Number of people employed in 2008 by companies or any other enterprises	270	4476	5896	4024	83	6700	324	6574	172
<b>Investment</b>									
Amount invested in 2008 by private sector (\$)	190,000	n/a	n/a	n/a	n/a	3,852,884	11,750	n/a	98,900
<b>Markets</b>									
Number of markets, operating at least weekly	6	3	5	6	7	11	15	9	1

**Note:** These data are not comprehensive as different companies and business are registered with different departments and not all departments were able or willing to provide detailed information. The number of informal enterprises reflects a rough estimate, made at provincial level and could not be verified.

**Source:** Unofficially collected at Provincial Level

**13.10.2 Farmers in 2008, by District**

Credit	KPC	Batheay	Chamkar Leu	Cheung Prey	Dambee	Kampong Cham	Kampong Siem	Kang Meas	Kosh Sotin
Volume of credit provided to farmers in 2008 (\$)	47,134,960	3,110,928	500,000	1,968,969	302,500	84,412	4,822,800	1,131,073	417,331
Number of farmers receiving credit in 2008	64,892	2	4,374	3,332	1,815	343	3,830	3,088	1,115
Volume of credit provided to companies in 2008 (\$)	10,908,604	-	-	750,000	-	-	-	3,388,604	-

Continue...

Credit	Kroch Chhmar	Memut	Oraing Ov	Ponhea Kreak	Prey Chhor	Srey Santhor	Steung Trang	Tbong Khmom	Suong
Volume of credit provided to farmers in 2008 (\$)	624,964	5,592,551	2,932,554	4,811,272	10,803,682	3,772,884	2,861	5,210,686	1,045,493
Number of farmers receiving credit in 2008	472	3,565	2,274	10,998	15,310	547	2,778	7,507	3,542
Volume of credit provided to companies in 2008 (\$)	-	610,000	-	-	-	-	-	2,964,125	3,195,875

**Note:** Please note that these data are not necessarily complete or correct. The data are derived from government agencies at provincial and district level which used different recording systems, did not always have complete data or were, sometimes, less than willing to share their data.

**Source:** Unofficially collected at Provincial Level



## **SECTION E: POVERTY DATA**



## 14 Data on Poverty

### 14.1 Predicted Poverty Rates for 2009, by commune

The **Predicted Family Poverty Rate** is based on a statistical model (robust multilevel mixed effect regression) at village level developed by the NCDD M&E Unit and uses CDB data for making an estimate of the predicted poverty rate (this is: *the portion of total families in the district or commune who are expected to be poor*) for the following year using current year data.

The basis for this predicted poverty rate also uses IDPoor (a project of the Ministry of Planning with technical assistance provided by GTZ) data

Commune	2004	2009
Ampil	27.60%	21.40%
Hanchey	29.20%	24.70%
Kien Chrey	29.50%	24%
Kokor	27.50%	21.40%
Kaoh Mitt	27.50%	23.20%
Kaoh Roka	27.20%	24.40%
Kaoh Samraong	30.60%	25.90%
Kaoh Tontuem	28.40%	23.40%
Krala	29.40%	22.50%
Ou Svay	35.80%	27.70%
Ro'ang	31.10%	27.10%
Rumchek	31.10%	23.80%
Srak	42.90%	38.50%
Trean	32.60%	26.90%
Vihear Thum	29.90%	26.50%

### 14.2 Poverty data from survey

#### 14.2.1 Identification of Poor Households Program (IDPoor)

The Ministry of Planning IDPoor Program has developed standardized Procedures for Identification of Poor Households in rural areas. These Procedures are implemented using a participatory and consultative process by sub-national government structures and community representatives.

The IDPoor Program is managed by the Ministry of Planning (MOP), in cooperation with the Ministry of Interior's Department of Local Administration (DOLA). The program is supported by the Federal Republic of Germany, with technical assistance provided by German Technical Cooperation (GTZ). In 2009, AusAID also provided funding support to the Program.

#### Objective

The IDPoor Program aims to implement the Procedures for Identification of Poor Households in rural areas as widely as possible, in order to provide data on the level of poverty of areas and households that can be used by a large range of institutions and organizations for targeting services and development assistance to poor areas and poor households.

**Coverage:** During 2007, 2008 and 2009 the IDPoor Procedures have been implemented in 18 provinces (with partial or complete coverage), covering a total of around 7000 rural

villages. The MOP and a number of NGO partners who are Health Equity Fund Operators have collaborated in collecting this data from different areas.

**Categorization:** Identified poor households are classified under two poverty categories: Poor Level 1 (very poor), and Poor Level 2 (poor). Households are classified based on data collected using a standard questionnaire, together with consideration by villagers of these households' special circumstances.

**Further information:** Please go to the IDPoor Program webpage at [www.mop.gov.kh/Projects/IDPoor/tabid/154/Default.aspx](http://www.mop.gov.kh/Projects/IDPoor/tabid/154/Default.aspx)

*This District has not yet been covered by IDPoor*